WEATHER
Snow Today

DAILY NEVADA STATE JOURNAL

JOURNAL... Want Ads Reach the People.

VOL. LXVII RENO, NEVADA, WEDNESDAY MORNING, JANUARY 9, 1907. 79

Southern Pacific Company Is to Advertise Resources of Nevada to Attract Immigration

NEGRO TROOPS CONSPIRE TO MURDER THEIR WHITE OFFICERS AT FORT RENO

Facts Come Out at the Preliminary Hearing Yesterday of the Black Corporal Who Tried to Kill Captain Edgar Macklin on December Twenty-first

All Commissioned Officers Go Armed

EL RENO, Okla., Jan. 8—Army officers at Fort Reno have learned of a conspiracy to murder every white officer of the twenty-fifth United States infantry at Fort Reno, beginning with Captain Macklin of Company C, against whom nearly every negro soldier at the post entertains a personal grudge as a result of the affair at Brownsville, Tex., and the discharge of the negro soldiers that followed—and then proceeding down the list of officers.

That they believe this became known today as a result of the preliminary hearing in the case of Edward Knowles, corporal of Company A, twenty-fifth infantry, who was found guilty of assault with intent to kill Captain Macklin on the night of December 21st. Knowles was bound over to await the action of the Canadian county grand jury at the spring term of court.

All the officers now go heavily armed and protected throughout the night.

Every effort has been made by the officers at the post to keep the conspiracy a secret, but it is learned that an investigation is now being conducted at several army posts and important places throughout the country.

Within a short time several arrests of members of the troop recently discharged in disgrace are expected to follow.

Information was received here tonight that the arrest of a negro soldier had been made at La Junta, Colo., today.

Suspicion rests upon the members of the troops at Fort Niobrara, Neb., and at three other points.

The arrest of these men has been postponed until the hearing in the case of Corporal Knowles, which was concluded today at Fort Reno, as it was hoped that some further information would be secured at this proceeding tending to implicate other persons in the conspiracy.

Several weeks ago, while on a "hike," one of the raw recruits of Company C, a young negro, complained of feeling ill and dropped by the wayside. Thinking that he possibly was feigning illness and would be able to resume his position in the line, the company proceeded, leaving the negro lying on the ground. The following morning his dead body was found.

Captain Macklin was exonerated from blame, but since then the bitterest feeling has existed among the negro troops, who held him to blame.

It is stated that since Captain Macklin was shot, several anonymous letters have been received by him and Major Penrose, and it is from these letters that the officers believe a conspiracy has existed.

Labor Roasts Roosevelt

STOCKTON, Cal., Jan. 8.—The California State Federation of Labor today passed resolutions strongly criticising President Roosevelt and Secretary of Commerce and Labor Metcalf for their attitudes in relation to the Japanese and also pronouncing against the employment of Chinese and coolie labor on the Panama canal. The resolutions were passed unanimously, the one referring to the president by a rising vote. Among other things they say that the report of Secretary Metcalf is utterly unworthy of credence in any particular.

The California Legislature

SACRAMENTO, Jan. 8.—The senate and legislature convened here yesterday. Gillett was declared governor after a canvass of the vote was taken. Pardee's appointments were referred to the committee on executive commissions. The inaugural ceremony will be held tomorrow. R. L. Beardsley of Stockton was elected speaker of the assembly.

For Universal Peace

LONDON, Jan. 8.—William Stead, who is now in France on an international peace mission, expects to reach the United States and attend the opening of the Carnegie institute at Pittsburg. He also will visit Washington and discuss with the officials certain ideas concerning the programme of the second peace conference at The Hague.

Senator Mantle Defeated

HELENA, Mont., Jan. 8.—The election of Congressman Joseph M. Dixon to the United States senate to succeed Senator Clark was assured this evening. A caucus of the Republican members of the legislature gave him forty-nine votes to twenty-two for former Senator Lee Mantle of Butte. Federal Judge William H. Hunt was given one vote.

Held for Grand Larceny

John Riley was arrested yesterday on complaint of W. B. Thomas on a charge of grand larceny. Riley was given a preliminary hearing before Justice of the Peace Dell, and in default of $1,000 bail, he was remanded to the custody of the sheriff.

Several witnesses were heard at the hearing, Thomas, James O'Brien and others giving testimony. On motion of the district attorney the case was postponed until today.

Negro Attacks Young Woman

LYNCHBURG, Va., Jan. 9.—As a result of an attack made yesterday on Mrs. Gladys Shelton of Monroe by a negro, five negroes are under arrest. The young woman is in a serious condition.

Captured Cars of Coal

NORTH YAKIMA, Wash., Jan. 8.—A train loaded with coal was raided at the station here today by citizens who were without fuel. Almost twenty cars were carried off. An attempt was made first to hold up a train north of the city. The engineer started to pull out of town when the levers holding the false bottoms of the coal cars were pulled out and the coal let down on the tracks. This blockaded the road and it was several hours before it was cleared. More than 1,500 people got coal during the raid.

Mrs. Myers Reprieved

JEFFERSON CITY, Mo., Jan. 8.—To prevent complications should the supreme court of the United States decide to grant Mrs. Aggie Myers, now under death sentence for the murder of her husband, a new trial, Governor Folk tonight issued a reprieve for ninety days.

New Republican Chairman

INDIANAPOLIS, Jan. 8.—Harry S. New, chairman of the National Republican committee, appointed to succeed George B. Cortelyou, said tonight that he saw no occasion for calling a special meeting of the committee.

Millionaire Brewer Dying

ST. LOUIS, Jan. 8.—The condition of Adolphus Busch, the millionaire brewer, is very slightly improved. He rested thoroughout the day and was easier than at any time for several days.

SULLIVAN TRUST AGREEMENT IS RATIFIED BY CREDITORS

GOLDFIELD COMPANY OUT OF DIFFICULTY

Stock Deposited in Escrow as Security for Payment of All Debts

SAN FRANCISCO, Jan. 8.—The San Francisco Mining stock brokers who are creditors of the L. M. Sullivan Trust Company of Goldfield, at a meeting today ratified the agreement arrived at yesterday to accept dollar for dollar in stocks to be placed in escrow in a bank as security for payment of their claims in sixty, ninety and 120 days.

The State Bank and Trust Company of Goldfield, it is said, however, is more exacting and insists upon stock for four times the amount of indebtedness.

It was learned today that the Sullivan Company is indebted to San Francisco brokers to the amount of $225,000 for drafts allowed to go to protest. The State Bank & Trust Company of Goldfield is said to be a creditor for $300,000.

This arrangement is said to be satisfactory to the Sullivan Company, whose vice president, Graham Rice, was present at the meeting.

NEW CAMP ON THE WALKER RESERVATION REJOICES IN A SHERIFF

DUTCH CREEK, WALKER LAKE RESERVATION, Nev., Jan. 8.—This new mining camp on the shore of Walker Lake in Esmeralda county is just recovering from the effects of a hurricane which prostrated most of the tents and temporary buildings, and wrecked several launches. The structures now being built are all comfortable and some are quite substantial, including a large lodging house.

Several business establishments are being well patronized and a number of stock brokers have already entered the field.

Dutch Creek is located on the Tonopah & Goldfield railroad at the Walker gravel pit, and is reached by means of steam and gas launches running across the lake. It receives daily mail from Hawthorne.

Major Falkenburg, a well known mining engineer, has been appointed the first sheriff and the county commissioners have named "Box" Ward as constable. Lawlessness has been entirely eliminated and peace now prevails in the community notwithstanding it is the liveliest of the four camps on the reservation.

Murder and Suicide

DENVER, Jan. 8.—Elmer J. Bean, who had eloped with his cousin's wife, killed her today and then committed suicide. He was a trainman.

MIDNIGHT PLEDGE IS TAKEN BY GOVERNOR

CARSON CITY, Nev., January 8.—Unlike the lover of pomp and parade, Governor Sparks, in order to avoid the embarrassment of a public installation to office, was administered the oath at eleven o'clock Monday night. Suddenly seized with the desire to have the whole affair over with and escape the congratulations of friends who prepared to be present when the court chambers would be the scene, the governor went to the home of Justice Talbot, and the two went to the capitol to perform the ceremony.

Even while the governor's big right hand was being held aloft as he pledged himself to carry out the duties of Nevada's executive, friends were gathered in the cafes down town discussing the event, as they supposed, of the morrow. Newspaper men, who are generally alert to a lot more than they publish, were fooled. The Journal's correspondent sent a story out early yesterday morning that preparations were finished, and the oath-taking scene would be enacted yesterday at noon.

All yesterday morning there was the usual bustle about the streets, and quiet Carson was alert to what is thought to be the great event of the year, the inauguration of the governor. Noon came, the spectators gathered in the capitol. The governor did not appear. People grew anxious. Inquiries failed to settle definitely what caused the delay. Then some one started the report that Governor Sparks was administered the oath at eleven in the morning.

It was not until late in the evening that the story leaked out. Justice Talbot is said to have complained to an acquaintance of loss of sleep. Further explanation and confession brought out the fact that the judge and the governor had formed a conspiracy to get through the affair with little ceremony. Thus, in true Jacksonian style was Nevada's future prosperous four years unusually begun.

Search For Ballot Boxes

NEW YORK, Jan. 8.—Attorney General Jackson, to prevent possible tampering with the Hearst-McClellen ballots which may be needed by the state in the action to oust Mayor McClellan through a recount, caused a raid to be made early today on storage places throughout Greater New York in search for the ballots. This was done in accordance with the supreme court's order. A large number of boxes were found.

Knute Nelson Again

ST. PAUL, Jan. 8.—The Republican members of the Minnesota legislature in caucus this evening nominated United States Senator Knute Nelson to succeed himself. This is equivalent to election on January 22, as the Republicans are in overwhelming majority.

La Follette's Railway Bill

WASHINGTON, Jan. 8.—Criticism was made in the senate today of the La Follette bill limiting the hours of continuous employment of railway train crews and several letters from railway employes in opposition to the measure were put in the record.

GOLDFIELD WILL BALLOT TODAY ON SETTLING STRIKE

ALL LABORING MEN ARE TO CAST VOTE

Proposition of Joint Committee to Go to I. W. W. as Well as Miners

GOLDFIELD, Nev., Jan. 8.—Miners decided at a monster meeting this evening to put the question of deciding whether or not to accept the mine operators proposition to a general vote of all miners and also members of the Industrial Workers of the World.

The voting will take place tomorrow from eight to six o'clock.

This not only includes miners, skilled mechanics and laborers, but also waiters, bartenders, barbers, store clerks, teamsters, and all workers.

Captain's License Revoked

SAN FRANCISCO, Jan. 8.—The license of Captain William Wright of the Southern Pacific ferryboat Solano, plying between Port Costa and Benicia, was today revoked by O. F. Bolles and J. K. Bulger, United States inspectors of steamships, as a result of investigations instituted at the instance of Secretary Metcalf. The captain simply obeyed his company's orders.

SHAH DIED MONDAY NIGHT BUT HIS PEOPLE ARE IGNORANT OF IT

LONDON, Jan. 9.—The Daily Mail's correspondent at Teheran in a telegram sent last night at 11:50 o'clock says:

"The Shah of Persia died this evening, though no public announcement of the fact will be made until tomorrow (Wednesday).

"It was evident yesterday (Monday) that the end was rapidly approaching and the women of the palace also began preparations for mourning. Soon after sunset the doors of the harem were closed. This was the sign that all was over.

"The news of the Shah's death reached the foreign ministers late this evening, but the public is still unaware of his majesty's end."

Troops Fire on Strikers

CITY OF MEXICO, Jan. 8.—Belated reports from the district of Orizaba, in the state of Vera Cruz, where rioting has attended the strike of the textile workers, show that in order for the government to control, it was necessary for the troops to kill thirty and wound eighty men.

Fatal Labor Quarrel

EUREKA, Jan. 8.—In a battle between union and non-union longshoremen this evening one non-union man was killed and one union man probably fatally shot.

THROUGHOUT MIDDLE WEST AND EAST STATE'S FERTILE FIELDS WILL BE DESCRIBED

Fallon and the Carson Sink Will Have 25,000 Residents by the End of the Summer if the Railway Can Induce Them to Come to the Lands Now Ready

Passenger Service to Fallon Begins Today

To bring settlers into Nevada and colonize the lands irrigated by the Truckee-Carson project around Fallon is the purpose of the Southern Pacific railroad, according to Fred S. Shoup, traveling passenger agent, who returned from Churchill county yesterday.

Its resources agricultural and mineral, of Nevada, will be advertised in every publication of merit in the country. By spring the Southern Pacific hopes to have 3000 colonists settled on the fertile eighty-acre farms. By the end of the year, Shoup says, the country will accommodate 25,000 settlers.

All the energy of the great Harriman system will be directed towards perfecting the colonizing plan. Traffic inducements will be made, the freight tariff on the products of the irrigated lands will be as low as possible and the establishment of manufacturing industries there will be favored.

Engineer Thomas H. Means of the government service has established a great experiment station, where the products of the soil will be examined, tests made of the plants and suggestions for cultivation offered the prospective settlers. One of the first discoveries of the experiment station is that winter wheat can be grown in Churchill county and sugar beets are as well adapted to the land there as they are to California, Colorado or Utah. The vegetables, cereals and fruits suited for cultivation in the Carson sink, will be determined, and the results advertised in the newspapers and magazines, while bulletins of the experiment station will be sent to the residents on the lands.

The Southern Pacific does not intend to delay in starting the colonization plan. As a result of Fred Shoup's visit to the Truckee-Carson project, Fallon will not postpone "railroad day." Trains will begin the regular passenger run tomorrow from Hazen to Fallon. One train each day for a time will be the schedule, and when the immigration is well started the number of trains will be increased. The residents of the Carson sink lands have not had much time to prepare for railroad day, but arrangements are being made now by the chamber of commerce for a celebration of the event. Speeches, fireworks and a parade will mark the arrival of the first passenger train into the fertile agricultural region.

The Hazen-Fallon railroad was constructed by the Southern Pacific to connect the country opened by the Truckee-Carson project. The road is eighteen miles in length. Business will be conducted largely at first with the residents who are engaged in agricultural pursuits, but very soon, Shoup stated yesterday, the mining camp of Wonder will be one of the principal trading points. It is reached by stage at present from Fallon. The Hazen-Fallon branch of the Southern Pacific was begun several months ago, and even before it was finished, work trains carried freight into the town.

Eighty-acre tracts are to be allowed each settler in the Carson sink. The land is irrigated by water from the $6,000,000 government canal. The engineers in charge told Shoup that the work has gone far enough to accommodate at once 500 families. The canal engineers say that before the end of summer the lands ready for settlement will accommodate 25,000 colonists.

Under the direction of General Passenger Agent D. E. Burley of the Oregon Short Line, a Harriman line, whose headquarters are at Salt Lake, and General Passenger Agent James Horsburg Jr., of the Southern Pacific, whose headquarters are at San Francisco, an extensive campaign of advertising will be started. Pamphlets will be issued describing the immensity of the project, the method of procuring land will be told and the market for the products of the soil will be annotated. Newspaper and magazine articles will describe without exaggeration the plan of the government in irrigating the soil, and eastern immigration will be headed towards this state.

This district comprises 350,000 acres of tillable soil. Every foot of it will be accessible to water from the great canal, many hundreds of acres being already under cultivation. It is the plan of the Southern Pacific railroad to bring to the attention of the world the agricultural section of Nevada. The chamber of commerce of Fallon assured Shoup it will do everything in its power to cooperate with the railroad in making ready for the influx of settlers. Some of the best business men in Churchill county have signified their intention to take up the campaign with the Southern Pacific and by their efforts make easier the work of the railroad in their locality.

It is probable that one of the first results of the Southern Pacific movement to aid Nevada will be the establishment of a sugar beet factory. Already it has been demonstrated that beets will grow luxuriantly on the land there. Alfalfa, wheat, peaches, apples, and asparagus are some of the other products for which there is an unexcelled market and for which the soil is excellently adapted.

In the matter of freight rates on everything imported to the region, Shoup explained, the railroad will certainly aid in every possible way to help out the residents of the country. He said the Southern Pacific would probably grant special tariff reductions on all commodities needed, and in this way boost the interests of the colonists. Shoup said it was absurd to think the railroad will start a campaign for settlement and then not make every known inducement for the protection of the settlers.

A permanent experiment station under government control is planned by United States Senator Newlands, and he is thinking of asking congress for an appropriation to make possible this branch of the government work there. Senator Newlands, whose efforts made the Truckee-Carson project possible, is interested in the settlement of the lands, and he announced before he left Reno for Washington recently, that he would do his utmost to make the colonizing campaign a success.

"Churchill county is the garden spot of Nevada," stated Fred S. Shoup yesterday. "It is a wonderful chance for settlement, and the Southern Pacific intends to make the most of it. The state cannot afford to remain inactive, and the railroad, realizing this, has decided to move. Consistent advertising will be undertaken; people throughout the middle west and Atlantic coast region will be informed of the resources of Nevada and we hope to bring every week into the country people who know how to farm and who will make good citizens in any community.

"As a starter the postponement of passenger traffic into the Fallon region has been abandoned. I told the people at Fallon Monday that passenger service will be extended them tomor-

(Continued on Page Two)

Frank Golden
Jeweler!
Watches, Diamonds and Fine Jewelry...
Reno, Nevada

$9.45 for a Suit That Is Stylish and Servicable
Suits which we have been selling regularly up to $15.00 and which were already best values at original prices

These $9.45 Suits Are Selling Fast
Which Goes to Prove What Very Unusual Bargains They Are

Get a bargain worthy of the name by coming to the Big Store tomorrow and selecting one of these stylish suits we are offering at such a big mark-down from regular prices.

Think of it—only $9.45 for a handsome, serviceable suit, one which will prove excellent for everyday business wear, and give most satisfactory service until summer time when you will be willing to discard it for lighter weight clothing.

See the window display of these suits and see whether you ever saw any better values for the money shown in this city before. Go to other stores and make comparisons if you wish and see if you can equal them in style and quality under $15.00. We'll wager you cant.

The suits are in snappy single and double breasted models, made of serviceable materials in patterns and shades of latest vogue. A number of blacks and blue serges amongst them.

Men's Winter Underwear
78c for $1.25 Values; $1.45 for $2.25, $2.50 and $3 Values

We have taken all broken lines of men's winter underwear and reduced them to a fraction of their regular cost in order to close them out. The collection embraces all grades from the ordinary, medium priced sort to the more expensive kind. Sizes are somewhat broken so come at once if you wish to be sure of a fit.

GANTNER AND MATTERNS HIGH GRADE UNDERWEAR — Noted for the excellence of workmanship and quality of materials in the garments, on sale in a number of styles and colors. Regularly $2.50 and $3.50 a garment. Price..$1.45

FINE ALL-WOOL UNDERWEAR—In natural gray or vicuna, in a splendid weight for winter and early spring. Regular $2.25 and $2.50 values. Sale price, per garment $1.45

PURE AUSTRALIAN LONG COMBED WOOLEN UNDERWEAR—In salmon color, heavy weight for cold weather. Regular $2.50 per garment. Sale price.....$1.45

FINE DERBY RIBBED WOOLEN UNDERWEAR—In salmon color, medium weight. One of our best sellers at $1.25 a garment. Sale price 78c

PURITAN ALL-WOOL UNDERWEAR—In a nice shade of blue. Regular $1.25 value. Sale price, per garment.....78c

Gray, Reid, Wright, Co.

Those Bad Winter Coughs
Better look out for them. They make a lot of trouble.
OUR COMPOUND SYRUP OF WHITE PINE AND TAR
Wont raise a man from the dead but it will prevent a lot of trouble from coughs and colds if on hand ready for business as soon as the inflamation sets in. Large bottle, 25c.
Ask for your rebate coupon.
The Cann Drug Co.

NewspaperARCHIVE®

TO BOOM NEVADA STATE TO THE FARMERS

(Concluded from Page One)

row. This with a stage to Wonder, will be an inducement to opening the country. By the way, Wonder is the greatest mining camp I have seen east or west. Wealth is there, and when it is developed the business will all go through Fallon. Charles J. Kleeman of Reno is associated with people there in a stage line from Fallon. The best eleven-passenger Concord coaches will be put on as soon as they arrive from the manufacturers.

"Although they are hampered by the scarcity of labor in finishing the irrigation project, the government engineers have gone far enough with the work to make settlement opportune at this time. Twenty-five thousand people could be accommodated in Churchill county by the end of summer, and the Southern Pacific intends to get them there. I found that the chamber of commerce there is doing its utmost to help out in this project, and the railroad expects fair treatment from the old residents in bringing in the new.

"No better land for raising staple products can be found anywhere than here. The soil is adapted to raising sugar beets, and the prospects for their culture are good. For all these things a ready market is near. Nevada mining camps will take hundreds of tons of them. Development of the mines of Nevada will help the settlement of Fallon lands. The Southern Pacific Company intends to aid both."

LOCAL ROAD LOSES FIGHT IN COURTS

The Boca & Loyalton railroad, which is owned and operated under the management of the Western Pacific railroad, is now free to cross the tracks of the Nevada-California-Oregon after months of litigation and scenes stormy and exciting. The supreme court in San Francisco Saturday dismissed the previous action, restraining the superior court of Lassen county from issuing any other than an order of dismissal of the case. An order for a writ of certiorari was also annulled.

NO FEATURES IN MONEY AND METALS

Copper Remains Strong and Firm—Commercial Paper Unchanged—Call Loans Fluctuate From 6 to 15 Per Cent and Close At 6—Balances

COPPER
New York, Jan. 8.....24@24½
MEXICAN DOLLARS
New York, Jan. 8. .....53½
San Francisco, Jan. 8..55@55½
LEAD
New York, Jan. 8.. .6.00@6.25

NEW YORK, Jan. 8.—Prime mercantile paper 6@6½ per cent. Sterling exchange with actual bankers bills 4.84.90@4.84.95 for demand and 4.80.70@4.80.75 for sixty days. Posted rates 4.81½@4.86. Mexican dollars 53¾. Lead and copper firm, unchanged.

Money on call firm, 6@15 per cent, ruling rate 6½. Closing bid 6, offered at 8 per cent.

Time loans firm, sixty days and ninety days and six months 6 per cent.

Cotton Futures

NEW YORK, Jan. 8.—Cotton futures closed steady: January 9.65; February 9.76; March 9.85; April 9.94; May 9.96; June 10; July 10.04; August 9.96; October 9.87.

Treasury Balances

WASHINGTON, Jan. 8.—Today's statement of treasury balances in the general fund shows: Available cash balances $242,109,295; gold coin and bullion $103,074,976; gold certificates $58,249,710.

Clearings at Various Points

SEATTLE Jan 8.—Clearings $1,461,134, balances $121,377.

SPOKANE, Jan 8.—Clearings $882,916, balance $104,860.

PORTLAND Jan. 8.—Clearings $1,111,879, balances $92,733.

TACAMA, Jan. 8.—Clearings $880,252 balances $64,222.

See J. C. Woodard, 41 E. 2d St., for some cheap choice lots on south side. d 14-tf

Hear the new Melodeon at the Palace Saloon.

WHEAT CLOSES A SHADE UP AT CHICAGO

Boston Reports That Large Importations of Australian Wool Are Anticipated—Free Selling Weakens Price of Provision—Potatoes, Etc

CHICAGO, Jan 8.—The wheat market displayed considerable strength during the first part of the session but later eased off and closed steady. Owing to a scarcity of offerings the volume of trading was small. The market was bullish, affected at start by a decreased movement in the northwest and by reports of delay to harvesting in Argentina because of weather conditions.

Bradstreets report on the world's visible supply of breadstuffs, which showed an increase of 1,855,000 bushels, compared with a decrease of 1,833,000 a year ago, brought about a change of sentiment toward the noon hour and during the remainder of the day offerings were fairly liberal. May opened 1 1-8@1 1-4 higher at 75 7-8@76 sold up to 76 1-8 and then declined to 75 5-8. The close was a shade up at 75 3-4@75.

The corn market was firm early but later the market lost nearly all its firmness. The close was steady. May opened a shade higher at 43 3-8, sold between 43 1-4@3-8 and 43 1-2@5-8 and closed a shade up at 43⅜.

The oats market was firm early, but weakened toward the close. The trading was of a small volume. May opened unchanged a shade higher at 35 7-8@36, sold at 36 1-8 and closed a shade higher at 36.

Provisions were weak nearly all day because of free selling by local packers. At the close May pork was off 35; lard was down 15 cents and ribs were 15 cent lower.

Contracts for Wool

BOSTON, Jan. 8.—The new year has opened with a fairly large number of buyers in the wool market and all branches of trade are reported. Several million pounds in the aggregate have been contracted for. Heavy importations of Australian are anticipated during the year.

Live Stock

CHICAGO, Jan. 8.—Cattle receipts 6,000, steady. Beeves 415 to 420; cows and heifers 150 to 525, stockers and feeders 260 to 450; calves 600 to 800.

HOGS—receipts 28,000, strong—mixed and butchers 625 to 650. Good heavy 6.40 and 6.52½. Rough heavy 6.20 and 6.35, light 6.15@6.45. Pigs 5.60@6.20, bulk 6.40@6.45.

SHEEP—Receipts 14,000, steady. Sheep 3.50@5.75, lambs 4.50@7.75.

Potatoes and Onions

SAN FRANCISCO, Jan. 8.—California bakers' extras—1.40@4.70 1-2. Oregon and Washington 3.50 and 4.00 potatoes—River Reds 1@1.15. Do whites 1.60. Salinas Burbanks 1.90@2.25. Oregon Burbanks 1.60@2.20. Sweets 2.50@2.75. New potatoes 35. Onions—yellow 1.00@1.25.

Western Wool Market

ST LOUIS, Jan. 8.—Wool firm, medium grades, combing and clothing 24@28 1-2, light fine 20@23, heavy fine 16 and 18. Tub washed 30@38.

Sugar and Coffee

NEW YORK, Jan. 8.—Sugar quiet: refining 3.13.32; Centrifugal 96 test, 3 1-2@3 17.32; molasses sugar 2 3-4 and 2 25.32. Refined steady. Crushed 5.50; powdered 4.90, Granulated 4.80@4.85.

Coffee, steady, No. Rio 7 1-8.

UNEASY TONE OF MONEY IN WALL STREET

Financial Center of America Still Feels Scarcity and Call Loan Rate Remains High—J. P. Morgan's Reported Illness a Scare

NEW YORK, Jan. 8.—The stock market became sharply reactionary today and speculative sentiment underwent a marked alteration. The tone of the money market was firm from the outset, following the flurry in the rate to 10 per cent yesterday and it became evident that existing banking reserves were too scanty to allow a resumption of speculative activity on a large scale. The bank statement of Saturday leaves no great reason why the money market should be in a sensitive condition. Loans are largely due to a large speculative trade. The disposition of speculative borrowings in the money market to depend on call loans, even at a higher level, was made short-lived.

The announcement of the purchase of $25,000,000 of three-year 5 per cent notes of the American Telephone and Telegraph Company recalled to the attention of the financial world the fact that large capital requirements still remain to be supplied. The example was of large force. The underwriting last spring of a $100,000,000 convertible bond issue of this company, in installments payable from time to time, should supply large resources on hand. The resort to a note issue in the circumstance is regarded as significant of unfavorable circumstance for the absorption of any new capital offerings in the market.

The downward course of the London discount rate also halted today, and the prospect of a $5,000,000 shipment of gold from London to Brazil was a disturbing factor in that market.

The continued weakness of Union Pacific aroused a feeling of uneasiness that was looked for from the interstate commerce investigation, more than was allowed to be expected. That large holdings were being reduced on that account was in evidence. The later rumors that J. P. Morgan was ill apparently resulted from the suggestion of the former rumor. Some special weakness in the Morgan stocks gave force to the rumor for a time, until many inquiries at the office of the banker brought out that the rumors were false.

United States Steel was heavily sold. The announcement that the New York Central would pay the dividend payable on January 15 this week was a promise of a modifying influence on the firmness of money market, but it was also regarded as a testimony of the necessity felt for the measure to conserve the easy tone of the money market.

Sub-treasury operations have yielded $1,734,000 since the bank statement was compiled. There was some covering by shorts at the decline, which were quite severe, but there was no effective rally, and the market closed irregular.

Bonds were irregular. Total sales, par value, $1,866,000. United States bonds were unchanged on call.

YESTERDAY'S STOCK QUOTATIONS

Name	Bid	Asked
Tonopah Nev.	19 00	..
Montana	3 87½	4 02½
Tonopah Ex	5 75	5 87½
MacNamara	69	70
Midway	2 35	..
Belmont	5 25	..
North Star	38	40
Ohio	16	17
West End Con	1 87½	1 92½
Rescue Cons	21	..
California	21	..
Golden Anchor	42	44
New York	.	22
Jim Butler	1 32½	1 37
Cashboy	13	14
Great Western	04	05
Indiana	02	03
Home	17	18
Boston	..	20
Mon. Pittsburg	16	..
Golden Crown	18	19
Sandstorm	68	..
Red Top	3 50	..
Mohawk	15 00	..
Col. Mtn	1 22½	1 25
Jumbo	3 85	..
Jumbo Ex	1 70	1 75
Vernal	20½	21
Goldfield	15	..
Kendall	55	56
Booth	98	1 00
Blue Bull	50	51
Adams	21	22
Silver Pick	1 50	1 60
Blk Butte Tx	17½	18
Blue Bell	21	22
Dixie	14	15
St. Ives	90	91
Conqueror	26	27
Lone Star	35	36
Potlatch	47	..
Nev. Goldfield	45	..
Atlanta	86	87
Great Bend	1 17	1 20
Empire	13	14
Red Top Ex	37	38
Diamondfld	55	56
Daisy	3 10	3 15
Laguna	1 45	..
Great Bend Ex	30	31
Great Bend An	23	25
Com. Fraction	05	05½
Kewanas	1 55	1 65
Oro	50	54
Cracker Jack	17	18
Diamondfld Tri	51	52
Nev. Boy	21	22
Black Ants	08	..
Blk Butte Bon.	11½	12
Black Rock	10	11
Orig. Bullfrog	19	21
Bullfrog	40	41
Montana Bullfrog	15	16
National Bank	53	54
Amethyst	65	66
Gold Bar	1 35	1 45
Tramp Con	1 67½	1 70
Golden Sceptre	54	55
Yankee Girl	16	17
Homestake Con	1 17½	1 22½
Montgy Mtn	44	46
Sunset	18	19
Bullfrog Daly	48	49
Nugget	12½	13
Manhattan Con	98	1 00
Manhattan Mining	18	19
Gold Wedge	19	20
Man. Dexter	75	76
Little Joe	06	07
Man. Crescent	14	15
Granny	27	..
Mustang	..	20
Man. Cowboy	13	14
Orig. Manhattan	..	30
Broncho	20	21
Jumping Jack	25	35
Pine Nut	32	34
Goldyke Reef	10	17
Yellow Horse	10	11
Stray Dog	45	..
Indian Camp	..	1 00
Noy Hills Flor	..	20
Atlantic & Pac	06	07
Bullfrog Victor	31	32
Greenwater Pac	..	30
Highland Chief	18	21
Bullion Mill	50	..
Bullfrog Col	..	16
June Wonder	09	10
Mayflower Con	68	70

Sales 11:30 A. M., Jan. 8

Tonopah Ex.—		
100	B. 30	6 12
Blue Bull—		
1000	B. 30	50
Adams—		
1000		20
2000	S. 30	20
Great Bend—		
1000		1 12
Amethyst—		
100		63
Black Rock—		
2000		10¾
2000	B. 10	11
Columbia Mountain—		
	S. 5	1 20
1000		1 20
Diamondfield Triangle—		
2500		51
1000	S. 30	50
Nevada Boy—		
1000	B. 10	20
Empire—		
3500		13½
Conqueror—		
1000	B. 15	27
Oro—		
1000	S. 10	51
Jumbo Ex.—		
2000		1 85
500	S. 5	1 85
MacNamara—		
1000	B. 5	70
1000		34¼
2000		31½
Gold Anchor—		
500		44
Montana—		
300		4 00
Atlanta—		
2000		80
1000	S. 20	80

7:0 P. M. Sales, Jan. 8, 1907

Black Butte Ex.—		
1000		17½
1000		17
Red Top Ex.—		
2000		37½
Dixie—		
1000	S. 10	15
Conqueror—		
500		27
Lone Star—		
2000		35
Montgomery Hill- M'—		
1000		13
Mayne—		
1000		20
Atlanta—		
2000		87
1000	S. 10	87
Great Bend—		
1000		1 20
500	S. 10	1 20
2000	S. 5	1 30
Columbia Mountain—		
1000	S. 10	1 30
1000	S. 30	1 30
Midway—		
500		2 40
Diamondfield Triangle—		
2000		53
Vernal—		
1000		20
Black Rock—		
3000	B. 10	11
1000		11
Original Bullfrog—		
2000		20½

SAN MATEO CO. LAND BROKER AT GOLDEN

Chas. P. Hawke, the special representative of E. J. Rogers & Company, brokers for Aaron M. Easton, the millionaire land owner and subdivider of that beautiful home site property of Burlingame, arrived in Reno Sunday night with his wife and are guests of the Hotel Golden. Mr. Hawke is one of the best known and most reliable real estate brokers in San Mateo Co., and enters this state to attend to some matters of great importance to his firm.

When asked if he would sell some of the property he represents he stated that as soon as he completes his direct errand, of course he was open for business and would probably endeavor to make his headquarters at one of the leading real estate and brokerage firms and do business through them if possible.

When pressed for further information regarding the easy terms on which he sells property, etc., he said that if he saw where enough people were interested he would reach them through the medium of this paper at an early date.

NOTICE O. E. S.

Installation of officers for Adah Chapter No. 4, O. E. S., will be held Thursday evening, January 10th. Visiting members are invited to be present.

By order of the W. M.
NELLIE N. HYMERS,
j 9-2t Secretary.

The Oberon
RENO'S POPULAR RESORT
Strictly First Class Saloon. Our line of cigars consists of all the popular brands. Complete assortments of case goods.. Special attention given to mixed drinks.
Latest Music every Evening by the Finest Orchestra in Nevada.
Wacker & Co., Props.

- THE -
CRYSTAL
Olympia Oyster Cocktails made to order; no bottled goods. Milk Tom and Jerry, finest in the city.
Thyes & Reese

The Pyramid Saloon
WORKINGMEN'S RESORT
Laborers furnished on short notice.
Restaurant in connection.
Rooms 25c
Phone 597
O. E. BILBEE, PROP.

RATHSKELLER GRILL
Epicurean's Resort for Ladies and Gentlemen
Strictly first-class—best service. Specialties served which connot be obtained elsewhere. All kinds German lunches. Open day and night.
Merchants' Lunch 11 a. m. to 2 p. m. 25c
Froth & Coughlin Com. Row, Opp. Depot

Furniture and Carpets
Furniture Carpets Draperies
Lowest Prices
"Breuner's"
131-133 Virginia Street, bet. First and Second, Reno, Nevada.

Our Annual Stock-Taking Sale
Commences Monday, January 7th, and will last until Saturday, January 12th
During this sale, we will make some startling reductions in nearly all lines, in order to make a clearance before taking stock, and also to make room for a large stock of goods that are on the way.

25 per cent Reduction on Nickel Plated Ware
These are good goods, solid copper nickled and will last for years, all the $1.00 size, tea and coffee pots during sale, price 75c. All the $1.50 size, reduced to $1.15

25 per cent Reduction on Enamel Ware
Although the price of these goods has advanced, we are still selling ours at the same price and during his sale, it will pay you to lay in a supply.
Berlin sauce pans regular 40c, 50c, 60c and 85c reduced to ..... 30c, 40c, 45c and 65c
Lip Saucepan regular 20c, 25c, 30c, 40c, reduced to 15c, 20c, 25c and 30c.
And all other articles in this ware reduced in same proportion.

33 1-3 per cent Reduction on China Ware
This reduction also includes our Haviland dinner ware and all fancy pieces. We still have some pretty chinaware left and we expect to close out nearly every piece of china in the store at these low prices. Sale lasts for just a week.

Glassware Reduced 25 per cent
We have a full line on hand such as glass sets consisting of Butter dish, Sugar, Cream, Spooner. Regular 75c. Reduced to 60c set
Berry sets. Regular 55c. Reduced to ..... 45c set
Vinegar and oil cruets, reduced to 20c
Cake stands usually 50c. Sale price 35c
Fruit stands usually 50c. Sale price 35c
Glass jugs, 35c. Reduced to 25c

33 1-3 per cent Reduction on Aluminum Ware
This is the lightest and cleanest ware on the market, very durable, will last for years and will not rust, crack, chip, or burn.

Odds and Ends
Odds and ends in dinner ware at close out prices to make room for our new stock. Covered vegetable dishes in pretty semi-porcelain designs, usually $1 and $1.25 now 50c. Soup and dinner plates usually $2.00 dozen, now sell for 10c each. Gravy boats for 25c and lots of other items.

We also have a few sets of Bohemian glassware with one or two glasses broken, which we are closing out at less than cost.
A few Japanese Tea Pots reduced from 50c to 25c
Thin blown glass all reduced 25 per cent.
See our 5c, 10c and 25c tables, we have put on many articles that usually retail for much higher prices, but we wish to close them out.
All Jardinieres, Vases, and Art ware reduced one-third during sale.
WIGGS & BOUGHTON'S
POPULAR TEA STORE

Don't Go to the Dance
Or any other social affair this winter with a poorly laundered shirt, collar or cuffs. Get the best work possible by sending them to
Reno Steam Laundry
Special Care to Ladies' fine garments. Phone 635.

THE NEVADA PLANING MILLS COMPANY...
A. SPENSER, President and General Manager
Mill and Yard, North of N. C. O. Store. Office Rooms 7-8 Byland & Levy Building
LUMBER, BUILDING AND HOUSE FURNISHING MATERIAL, TURNING, SCROLL SAWING, ETC.
With all modern machinery we are prepared to turn out first class work at reasonable rates promptly

The Owl Barrel House....
Kellog's L. A.; Hermitage, Old Crow, Guckenheimer Rye, Spring Hill, Oscar Pepper. : : : : Fine Cafe in Connection.
BERGMAN & WILLIAMS, Proprietors

1/4 OFF on WAISTS and FURS at Mott's Bazaar

DIAMONDS are divided into many classes. Some grades may sell for less, but the lower prices cannot bring them up to our standard. Quality considered, ours are not only the best but also the best value.
THIS MEANS A SAVING OF 20 PER CENT TO YOU
R. Herz & Bro.,
RENO JEWELERS

SAFETY AND PROTECTION
A thorough examination free but of untold value to those in need of glasses.
A. W. LORD
Scientific Optician, with R. Herz & Bro

FURNITURE
Well made and durable, our guarantee makes it reliable, and our prices make it desirable.
DONNELS & STEINMETZ
Cor. Second and Sierra Sts.

There Is a Pleasure In Driving...
We make a specialty of good rigs. Our stables are fireproof. Best care given to boarders. We also furnish hacks, hearses and funeral turnouts.
THE OVERLAND STABLES
SHORT BROS., Proprietors
Phone 163 Lake Street

A. I. Smith P. Mans
The Elite
Phone 331
Bohemian Beer on Draught

PARRY'S LIVERY, FEED & SALE STABLE
Fine turnouts of Saddle Horses, Buggies and Carriages, Stock Yards, Shipping Corrals, Scales. The only horse trading and sale stable in town.
R. W. PARRY, Proprietor
FRED LEGARE, Manager of Sales Stables.

NEWSPAPER ARCHIVE®

FRISCO COMES TO RENO TO SEE SHOW

Miss Constance Crawley's Art in Hedda Gabler Attracts California Dramatic Society Which Orders Seats

It is turning the table to have San Francisco come to Reno to go to the theater, but this has happened, and a party of twenty-five drama enthusiasts from San Francisco will witness the performance tonight at McKissick's of Miss Constance Crawley's remarkable presentation of Hedda Gabler.

The following telegram explains in part. It was received yesterday by Manager Piper:

San Francisco, Cal., Jan. 8, '07.
Opera House, Reno, Nev.
Hold twenty-five orchestra seats for Constance Crawley's performance of Hedda Gabler.
CAL. DRAMATIC SOCIETY.

The reason for the visit of the San Francisco party is in the fact that Miss Crawley will not appear in that city. Under the management of Klaw & Erlanger she opens her tour in Los Angeles, from which place she will start across the continent. But lovers of the modern drama, familiar with her high standing as actress and artist are not content that she shall get away from the coast without seeing her in one of the greatest and most widely discussed tragedies of modern literature. That is why San Francisco is coming to Reno to "see a good show."

In consenting to play "Hedda Gabler" in Reno, Miss Constance Crawley has done something that means a great sacrifice to her own wishes. She does not like to present the play because of its fearful strain upon her nervous energy and it is but seldom that she will comply with a request for its production. The very sincere appreciation of her work here in the Shakespeare dramas she has already presented at the McKissick has induced her to play Ibsen's great tragedy.

In spite of the brief advertising that the special performance has had the interest in tonight's engagement is already very strong and there is every prospect for a packed house. Interest in Ibsen and his plays was aroused in Reno some months ago by the appearance at the McKissick of the Mestayer company in that most remarkable product of the Norwegian dramatist's genius, "Ghosts." Since then theatergoers of this city have been anxious to make further acquaintance with this powerful dramatic writer, and now the chance has come quite unexpectedly, but nevertheless with great welcome.

If one compare the two plays, "Hedda," and "Ghosts," he will recognize immediately that the former is in all respects the most finished and dramatically perfect of the two. Its plot is a bit more in keeping with modern conceptions of human nature and the imagination is not taxed to so great an extent to make the incidents of the play accord with everyday life. Hedda Gabler is a strange character; she is a woman one does not meet every day, and she is a woman one should not like to meet more than once. At the same time it is not difficult to recognize in her a composite of many human, and especially womanish, traits. This is the element in the play that makes it so interesting to a modern audience.

"As You Like It" is the play that Miss Crawley chose for the last of her Shakespeare revivals in Reno and certainly no fault can be found with her judgment. There is a charm about this, the most delightful of Shakespeare's light comedies that holds the audience from the commencement of the story till the fall of the curtain.

Miss Crawley as Rosalind showed last night that she can be merry and light hearted as well as love stricken and from the first act, in which she is beset by ill founded suspicions and false reports she show herself the true hearted and loyal lady that Rosalind should be.

In the forest of Arden, she was a most convincing youngster and it is little wonder that the lovelorn Orlando was deceived by the cunning and fascinating Ganymede.

Miss Virginia Wardour played the part of Cecilia. She is very graceful and makes a charming appearance on the stage. Cecilia is not a character in which an actress can show all her talent and suffice it to say that the memory of Cecilia is altogether pleasant.

Audrey was played by Miss Ann Scott and she made the most of the trusting maiden who was fascinated by the gallant Touchstone. Touchstone was excellently portrayed by Philip Wetherall, whose light hearted raillery and good natured witticisms reminded one of the days when "As You Like It" was staged with Henry James cast in this part.

Mr. Maude's Orlando is the best he has given since he has been in Reno and this is very high praise.

Walter Whipple as the Duke, did some of his best acting and Wesley Clawson as Oliver, and Corin was also good.

Robert McKim as Le Bau and Anieno did well, delighting the audience by his singing of the forest song, "Under the Greenwood Tree."

Roy Neil's William was a telling piece of character acting as was also Miss Walter's Phebe.

G. A. R. ATTENTION

Officers and comrades of General O. M. Mitchell Post No. 69, Department of California and Nevada, Grand Army of the Republic, are hereby notified to attend the funeral of Comrade William L. Bechtel, Past Commander of said Post, from the Masonic Hall, Reno, Nevada, at two o'clock p. m., Wednesday, January 9, 1907. By command of George O. Wright P. C.

WALTER S. LONG, Adjutant.

MORRIS GOES OUT IN IMPROMPTU BOUT

Attacks Jean Pendergast, Say Bystanders, Without Provocation and Gets Good Thrashing for His Pains—Sullivan is Also Put to the Floor

That Ed Morris, the rising young pugilist, with whom a match with Kaufman was anticipated by local sports, does not have to go so far afield to find a man who can put him down, was demonstrated last evening at a saloon on Commercial Row when he tackled Jean Pendergast.

Pendergast is not a fighter, and makes no claim to being a bruiser. He is in fact one of the most mild of men and seeks no trouble. He was talking confidentially with James May about business matters when Morris stepped up to him and accused Pendergast of "knocking" the proposed fight between himself (Morris) and Kaufman, for which fight Jim May had been quoted as having offered a purse. Morris, according to bystanders, was very abusive in his remarks to Pendergast, and applied some title, so say the witnesses, which no man should be called on to swallow.

Somewhat surprised at the unexpected attack, Pendergast made some reply which angered Morris, who assumed a belligerent attitude. Then the beginning of the end commenced. Pendergast whipped a left to the jaw and Morris found himself on the floor. Mutual friends separated the two, and the incident seemed to be closed when Sullivan, a friend of Morris, suddenly picked up the fight with Pendergast by jabbing him a "quick one." Urging his opponent to get out of the game, Pendergast proceeded to "clean" Sullivan, which job was completed in a most thorough manner. Sullivan bumped the floor many times. In the language of one of the witnesses to the fight, "I would not take Sullivan's face for $1000."

Pendergast fought quick and the men were not separated until he had managed to vindicate his ability to take care of himself.

It might have been supposed that the fight was over after Pendergast has disposed of Sullivan, but it was not. After Morris had risen to his feet, had his hat put on his head by some one standing near, and after Sullivan's chances as a fighter had been disposed of by the unwilling principal in the scrap, Morris made a drive at Pendergast, renewing the fight. It didn't seem to do him much good, for after the two had been separated for the second time, Jim May said:

"Well, I didn't think Jean could travel that fast. I'll bet a thousand that he can clean 'em both in the same ring."

Pendergast declares that Morris' assertion that he has been "knocking" the proposed fight between Morris and Kaufman is utterly untrue. He says he had not even mentioned the matter to May, or anyone else and was not particularly interested in the matter. May declares that the statement attributed to him that he has offered a big purse to encourage a fight between Morris and Kaufman is also untrue. He says he has never suggested that he would put up a purse to get the men together. "And," he continues, "judging from the showing Morris made against Pendergast I don't think I ever will."

COUNTY EXAMINATIONS OF SCHOOL TEACHERS

The county examiners for teachers will be held on Monday and Tuesday of next week at the court house. The examining board will consist of District Attorney Moran, Prof. E. E. Winfrey and Mrs. M. S. Doten. The Washoe County examiners have established a reputation for being fair and thorough, and the personnel of the present board gives assurance that the coming examinations will justify this reputation.

Moran is the newly elected District Attorney of Washoe county. Prof. Winfrey is the city superintendent of the Reno schools, and Mrs. Doten was for many years the vice-principal of the high school.

Died—In this city, Jan. 5, 1907, William L. Bechtel, husband of Annie B. Bechtel and father of George W. Bechtel. The funeral will be held from the Masonic Temple Wednesday at two p. m. Friends are invited. San Francisco and Sacramento papers please copy.

Another Delay

We are very sorry to announce that on account of a delay in freight we are unable to give to our many customers the thousands of specials Wednesday. But have the good news that on Monday next, we will offer three trunks of Drummer's samples, consisting of, waists, shirt waist suits, separate skirts of all kinds and styles. These goods are of the latest 1907 models and made of the best materials and by the most up-to-date workmen.
THE PALACE DRY GOODS HOUSE,
213 Virginia Street.

CIVIL SERVICE EXAMINATION

An examination for the position of clerk (male and female) and carrier (male) will be held at the post-office in this city on January 30, 1907.

For application blanks, and for full information relative to the examination, qualifications, duties, salaries, vacations, etc. address Secretary, Board of Civil Service Examiners, Post-Office, City.

CARD OF THANKS

We wish to thank the Fraternal Brotherhood and all of our friends for the kindness shown us during our recent bereavement following the loss of a loving wife and mother.
F. C. KOLSTER and SONS.

MOTHER IS DYING IN UNHEATED ROOM

Webster Family of Ten Freezes and Father Gathers Cinders and Coal Dust to Protect Their Lives—Pike Wants Public Meeting

With six thousand cords of wood on the Nevada-California-Oregon railroad near Beckwith and accessible from here, the fuel famine has struck Reno with terrible fierceness. Wood and coal are unobtainable. Winter is here. Danger of a cold spell is imminent. People are already suffering. Hotels, office buildings and private homes are unheated.

Out on the southside the Webster family is actually freezing, and the death of the mother, who Monday gave birth to a son, is expected. The scarcity of coal is the cause of this. Yesterday the father of that family went among the dealers here, and from his scant earnings he offered money for fuel. Coal and wood were refused him; the dealers had none. In desperation Webster went along the railroad tracks and gathered up cinders and coal dust to warm the blood of his freezing wife and children. Eight sons and daughters, all of tender years, exist in misery. The attention of neighbors has been called to the situation in the Webster home, and it is probable that today help will be extended them.

District Judge W. H. A. Pike made an effort yesterday to get fuel of some kind from the dealers here, but he, too, was put off with the ever ready reply "We can not get coal; the railroads are not hauling it. Wood is abundant in the mountains, but not here. We do not know when a supply will be received. Orders are piled up here few hundreds of tons of coal, and we could sell a thousand cords of wood were it obtainable."

Judge Pike believes the Nevada Commercial League should take immediate action, and have coal and wood shipped into Nevada. He said last night he would co-operate with others in calling a public meeting to get cars and men for the purpose of hauling the fuel in here.

"If a cold snap were to come now," and the fuel famine continue," said Pike, "actual freezing to death of some residents of this city would occur. There are people in Reno who must have fuel. Inactivity on the part of the railroads to haul fuel is a menace to the health of the residents."

TOO LATE TO CLASSIFY

WANTED — Housekeeping rooms. Modern Conveniences; by couple without children. Address C. T. J., care Journal. j9w

FOR RENT—The dining room at the Wm. Tell House. Apply to W. E. Dayton, Wm. Tell House. j8w

FOR SALE—A nice buggy horse. Lady can drive; not afraid of anything. W. E. Dalton, William Tell House. j9w

CHORAL SOCIETY MEETING

The first meeting of the Nevada Choral Society for 1907 will take place this evening at 7:30 o'clock at the Wiley B. Allen music store in the new Masonic building on Virginia street. All members and those desiring to join are invited to be present.

ODD FELLOWS ATTENTION

Reno Lodge No. 14 and Unity Lodge No. 39 will jointly install officers in Eagle Hall, Thursday evening, January 10th. The grand master will be present. j 9 2t

See J. C. Woodard, 41 E. 2d St., for real estate snaps. d 14-tf

'Round About : The Town :

Richard Cowles, a prominent mining man of Wadsworth, is in Reno.

W. S. Wilhelm, formerly manager of the Rocky Hill mining Company, is in Reno.

James Dopson and wife of Washington, D. C., are visiting relatives in this city.

Capt. Geo. W. Lloyd, general manager of the Keystone-Nevada, White-Horse District, came down from the mine yesterday.

Jack Ramsey, clerk at the Overland hotel, is recovering at the Roosevelt hospital from an operation. He has been very ill, and inquiring friends were told yesterday that he is much better. Drs. Gregory, Gerow and McLean performed the operation.

F. W. Fairbanks, the brilliant editor of the Lyon County Times was in Reno yesterday enroute to San Francisco to purchase a large press for his office. Fairbanks says that the copper outlook in his district is very promising and a great deal of active work is being done.

Harry Gosse of the Riverside hotel banqueted Grand Exalted Ruler Judge Henry A. Melvin of the Elks last night. The banquet was enjoyed by the past exalted rulers of the local lodge, all whom had ever held the office being present.

Judge Melvin was later entertained at the Elks' hall. He was given a grand ovation by the members. Melvin came to Reno on his way to Goldfield to consider the application of the Elks there for a lodge charter.

RENO INVESTORS FORM BIG MINING COMPANY

The Mystery Gold Mining Company has prepared articles of incorporation and will start on a career which it is believed by the directors and stock holders will be of great profit. Those interested in the new veature are nearly all Reno men, or well acquainted in this city, and the property which is being exploited is in the Whitehorse district.

Those who are named as directors, in the articles of incorporation are John Harnan, who was one of the original locators of the famous Portland mine in the Cripple Creek district; C. E. Mitchener, of Utah, Arizona, and British Columbia, where he has important mining interests; L. T. Brockbank, who has extensive interests in Fairview; Clarence Farnsworth, who is interested in Olinghouse; and M. B. Moore, an attorney of this city.

The capitalization is $1,000,000 divided into a like number of shares, and the duration of the charter is perpetual.

Besides the directors named above, the following well known citizens of this city are interested heavily in the project:

John Evans, county commissioner; John Nolan, William McRea of Colorado, J. T. Hawkins and others.

The property is located near the Olinghouse, about 1,500 feet from the famous mine involved in the Ingalls-railroad suit. It is said to be on the same dyke and is believed to be full as rich as the property over which the contestants in the Ingalls suit are spending thousands of dollars to possess. The properties involved in the incorporation papers mentioned are not on railroad land, and are well over the line on government land.

All the World
is a stage, and Ballard's Snow Liniment plays a most prominent part. It has no superior for Rheumatism, stiff joints, cuts, sprains, and all pains. Buy it, try it, and you will always use it. Anybody who has used Ballard's Snow Liniment is a living proof of what it does. Buy a trial bottle; 25c, 50c and $1.00. Sold by T. R. Cheatham, Reno and Sparks Drug Co., Sparks, Nev.

BOARD OF PARDONS TO CONSIDER PLEAS

Applications for Freedom of Convicts To Be Heard by Officials at Carson—Long List of Names Placed On File With Clerk

The state board of pardons will meet this morning at ten o'clock to consider the first applications of the year, and from the number of cases scheduled to come up the session promises to be a busy one. Among the men who will ask freedom are convicted persons from all parts of Nevada.

Following is a list of the applications for pardon filed up to five o'clock yesterday, the list being open until ten this morning:

W. D. Carlton, forgery.
Charles Contry, grand larceny.
Patrick Dolan, second degree murder.
F. Fina, house breaking.
Patrick Hern, murder second degree.
George Hensler, forgery.
Joseph Hawley, burglary.
Ed Hoff, burglary.
R. Johnson, liquor traffic.
J. C. Logan, forgery.
Dan O'Doan, bigamy.
M. B. Spiker, burglary.
Coche Segmiller, murder, life sentence.
A. A. Schole, manslaughter.
Tim Shea, assault to kill.
T. B. Treadwell, robbery.
W. B. Yates, bigamy.

RELIEF CORPS MEETING

General O. M. Mitchell Post Install Officers at Masonic Temple

General O. M. Mitchell Post, Woman's Relief Corps, held a public installation of officers in the old Masonic Temple Saturday. Past Department President of California and Nevada Cora Merritt of Oakland installed the following officers: President, Mamie Dickey; Sr., Vice President, Ella Kyle; Jr. Vice President, Josephine Mapes; Chaplain, Elizabeth Evans; Treasurer, Chrissie Clark; secretary, Carrie Thomas; Conductress, Linda Odette; Guard, Nellie Zeigler Ass't Guard, Patty Rothansbutcher; Color Bearers, Mabel Redman, Polly Marten, Mary Taylor, Rose Day; Organist, May Friend; Patriotic Instructor, Elda Orr; Press Correspondent, Lilian Bingham.

The ladies were must pleased to see such a large delegation of Spanish war veterans present, which was also gratifying to the members of the G. A. R., which was to have installed officers, but owing to the sudden death of their comrade and installing officer, William L. Bechtel, they adjourned. The news of the death of Comrade Bechtel, which came but a short time before the hour set for the ceremonies, cast a gloom over the assemblage. A musical program had been arranged, but was dispensed with. Refreshments were served.

W. R. C. ATTENTION

All members of Gen. O. Mitchell W. R. C. No. 27 are requested to meet at Harmony Hall at 1:30 p. m., Wednesday, January 9, for the purpose of attending the funeral of Comrade Wm. L. Bechtel. Funeral services at 2. p. m., at Masonic Temple.
MINNIE A. DICKEY,
President.

NOTICE PYTHIAN SISTERS

The drill team of the Pythian Sisters will please meet at Eagle Hall Wednesday evening, Jan. 9, 1907, at seven-thirty for initiation.
SARAH WHITE, M. E. C
JENNIE KERR, M. of R. C. j 8-2t

Reno's Daylight Store

Late News
About shipment. Samples will arrive so they will be on sale on Monday.

ON account of the delay in freight we are not in a position to offer the many hundred sample specials that we expected. But on next Monday there will be one of the greatest sample sales that any town of 100,000 people has seen. Look out for THE BIG SAMPLE TRUNKS.

Look Out
When a store like this has thousands of samples sold to them look out for prices.

A Few Specials for the Balance of the Week. Nothing But Cut Prices in All Departments

Belts
All belts that are in the house must be closed out. Plaids, velvet, kid, plain silk, etc., all 50c, 75c and $1.00 values..... 37c each
Buster Brown Belts
18c ea

Waists
Samples and regular stock of plain, plaids and checks in silk waists at a money saving price. All sizes and colors. $6.00 and $6.50 values
$3.68

Gowns
Another one of those heavy tennis gown specials. They come in stripes and fancys, cut very full, with embroidery trimming $1.25 values
86c

Petticoats
Over one dozen different styles of black silk finish mercerized petticoats, an extra heavy quality in all lengths. $1.00 values
78c ea

Don't Take Your Eye Off This Space Until You Have Read Sunday's Ad. It Will Do You Good and Save You Money

Palace Dry Goods House
FREE DELIVERY
213 Virginia Street Phone Main 769

Wm. Tell House
Under New Management
Has been thoroughly renovated. Clean, pleasant rooms for 50c to $1.50 per day.
CENTRAL LOCATION
BEST OF SERVICE
MODERN EQUIPMENT
FIRST-CLASS DINING ROOM
247 Sierra Street
W. C. DALTON, Proprietor

There is No Advertising
In what we print—it's simply what happens in our business system. Read this as you would an article of news. Be curious—doubt us. Give us a trial order and satisfy yourself. You know what good laundry work is.
TROY LAUNDRY CO.
'Phone 371

Dr. Thompsons' ELECTRICAL DENTAL PARLORS
CROWN AND BRIDGE WORK $5.00 UP
Gold Fillings .....$1.50 up
Silver Fillings.....$1.50 up
Cement Fillings 50c
FULL SETS OF TEETH $10.00 UP.
HOURS—9 to 12 a. m., 1 to 5 and 7 to 8 p. m. All other engagements by appointment
17 E. Second Street

The Imperial
Mrs. J. W. Selfridge, Prop.
Most elegantly furnished rooms in Nevada. Steam heat, hot and cold water; baths and electric lights.
Corner Second and Sierra Sts. Phone 931 :: Reno, Nevada

LOUVRE LACEY
Reno's Popular Resort
Latest music, finest Liquors and complete line of best cigars.
STOUT & MILLER
Reno, Nevada.

THE RIVERSIDE
Nevada's only strictly first-class hotel. Large sunny outside rooms, every convenience and best of service. Hot and cold water. Return call bells. Table unexcelled. South Virginia St., on the banks of the Truckee.
H. J. GOSSE, Prop.

EAT AT
The Cottage Restaurant
Douglass Ave.

ATTORNEYS

S. McDOWALL
Attorney and Counsellor
Formerly of Leadville and late of Salt Lake City. Rooms 2 and 3, State Journal Building, Reno, Nevada. Mining and corporation business a specialty. Will act as Statutory Agent of foreign corporations on reasonable terms.

H. R. COOKE ALBERT D. AYRES
COOKE & AYRES,
Attorneys-at-Law
Office in Journal Block, Rooms 4-5-6, Reno, Nevada. General practice in all courts. Phone 465.

W. E. F. DEAL
Attorney-at-Law
Room 118 Stock Exchange Bldg. 329 Bush Street, San Francisco. Bank of California Bldg. Virginia City.

DODGE & KNIGHT,
Attorneys-at-Law
Clay Peters Building, Reno Nevada.

L. E. C. HINCKLEY,
Attorney-at-Law
Corporation and mining law a specialty. Rooms 215-218 Clay Peters Building. Phone 149, Reno, Nevada.

T. F. MORAN
District Attorney
Of Washoe county has moved his office to the Courthouse on Virginia Street, where he will continue his practice as before. P. O. Box 723. Phone 575

VETERINARIAN

DR. I. W. O'ROURKE, M. R. C. V. S.
Nevada State Veterinarian
Office and Residence—867 South Virginia St., Reno, Nevada. Phone 764.

DENTISTS

DR. J. C. HENNESSY,
Dentist
Clinical Instructor College of Physicians and Surgeons San Francisco. Office Second and Virginia streets. Hours, 9 a. m. to 12 m. and 1 to 6 p. m.

SHORTHAND AND TYPEWRITING

FOR GREGG, PITMAN AND TOUCH SYSTEM OF TYPEWRITING
—GO TO—
EFFIE M. SCRIBNER, O'Connor Bldg., W. 2d Street

MUSIC

A. T. KROLL,
Teacher of Violin
Instruction given by a modern, most practical and progressive method.
A. T. KROLL'S ORCHESTRA
Select music for concerts, receptions, balls, etc. Residence, 209 Maple Street. 'Phone Main 618.

GENEVEA M. CANDLE,
Teacher of Piano
Graduate of Lincoln (Nebraska) Conservatory of Music. Residence 16 Rock Street.

ARCHITECTS

Wm A. JONES
Architect
Room 2, Over Farmers & Merchants Bank. Office Hours:—11 to 12 A. M. 4 to 5 P. M. Reno, Nevada.

ACCOUNTANT.

E. A. PERKINS,
Public Accountant and Auditor
Books opened, closed, systematized, periodical audits, balance sheets and earnings certified. Overland Hotel, Reno.

PHYSICIANS

DR. THOS. P. McDONALD,
Physician
Office and residence 21 Mill street, Reno, Nevada. Hours—9 to 10 a. m., 2 to 4 and 7 to 8 p. m.

SANITARIUMS

MRS. T. L. MONMONIER, Surgical Nurse
MRS. C. S. WENTWORTH, Matron.
WENTWORTH SANITARIUM
718 Lighthouse Ave., New Monterey, Near Mariposa Hall. Phone Main 371.

UNDERTAKERS

Fetters & Durrett PHONE 639
Funeral Directors, Embalmers
Complete stock of caskets and robes. Embalming for shipment a specialty. Parlors in New Manning Building, 27 Plaza Street.

PERKINS & SULLING
Funeral Directors
Residence Phone 231L Phone 233.
242-44-46 SIERRA STREET
Near Masonic Hall

Shorthand
Learn shorthand at Atkinson's Nevada Business Institute, Reno, Nevada, the only Recognized School of Shorthand in Nevada.
Send for Catalog

NEWSPAPER ARCHIVE®

TOURNAMENT AT TONOPAH WILL MAKE RING HISTORY

RILEY GIVES NAMES OF THREE MATCHES

Gans - Britt, Mellody - Gardiner, Young Corbett Herman Three of the Attractions

TONOPAH Jan 8—The great pugilistic tournament to take place here on March 17 St Patrick's day before the Casino Athletic Club will be the biggest thing in the history of the ring since the celebrated meeting at New Orleans fourteen years ago when Jack McAuliffe fought at his best and the one and only John L Sullivan went down to defeat before Jim Corbett and booze.

Manager Michael M Riley of the Casino Athletic Club tonight made public some of the attractions that he will offer to the sport loving public on that occasion

I have matched he said Joe Gans and Jimmy Britt for one thing Then I have finally matched Honey Mellody and Jimmy Gardner and Young Corbett and Kid Herman

I have another right to test up my sleeve too in which Philadelphia Jack O Brien is one of the principals I am not in a position yet to name the other man but I will give his name out to the press in a few days and it will come as a surprise

There will be four first class preliminaries with good men in them all The total amount that the Casino Club will hang up in purses on that night will be $100,000

FORM REVERSAL CAUSES A ROW AT OAKLAND

Owner of Hector in Geheimnis Handicap Asked to Explain Sudden Improvement—Results of the Races on Three Tracks in America

SAN FRANCISCO Jan 8—The Emeryville track was still muddy today but the attendance was fair

In the feature of the card the Geheimnis handicap there was a marked reversal of form when Hector surprised the crowd by going to the front and winning easily from his field The owner was called into the stand in regard to the horse's sudden improvement Mary F ran honestly but could not gain on the winner

First race five and one-half furlongs—Coco 110 McIntyre 3 to 1 won Ella 7 me 10 Davis 5 to 1 second Fetuti s 110 Hunter 100 to 1 third Time 1 01 3 Jezebel Cala Lady Laughter Sulphur Dulaha B and Stem also ran

Second race five and one-half furlongs—Blanche C 10 Sandy 4 to 1 won Anna Karenina 105 Rice 60 to 1 second Pilgrimo 110 Graham 1 to 1 third Time 1 10 Peerless Las Lugino and Duke of Orleans also ran

Third race futurity course selling—Nonie Lucille 107 McIntyre 11 to 20 won Pittador 106 Brown 1 6to 1 second Dr Sherman 109 Sandy 10 to 1 third Time 1 13 3-5

Fourth race six furlongs—Hector 10_ McIntyre 20 to 1 won Mary F 89 Miller 8 to 1 second Oceanshore 9_ Kirschbaum 20 to 1 third Time 1 1 Van Ness and Miss Officious also ran

Fifth race mile selling—Andrew Mack 106 Harris 6 to 5 won Neptunas 10_ Thurston 12 to 10 second S... 1 ud 10 Brown 9 to 1 third Time 1 44 1-5 Miss May Howdish Daniel C Inflammable Jim Pendergast Turrigan also ran

Sixth race mile selling—Fulletta 10_ Graham 8 to 1 won Mandator 101 McIntyre 7 to 1 second Bolomin 102 Miller 11 to 20 third Time 1 42 4- Fine Eve and Graphite also ran 1 1 main finish 1 first but was disqualified and placed third

At Los Angeles

LOS ANGELES Jan 8—As a consequence of the continued rainy weather only a small sized crowd turned out to witness the day's sport

In the first race Susannah set the pace to the paddock gate but was outgamed by Dine and Lorraine Ding Dong in the second showed rare courage in a long sustained stretch run Henry led from the start but was not there when the pinch came The third race was a two horse event Kochevillle setting the pace most of the way and might have outgamed Lachatta Results

First race Ronno Dine won Susanna second Smith Kent third Time 1 1 3_

Second race futurity course—Suitcrib won All for second Colonel Frey ton third Time 1 02¼

Third race one mile and a furlong—Ding Dong won Uncle Henry second Miss B Chul third Time 1 50

Fourth race Brooks course—J F Donohue won Dusty Miller second Cigullwater third Time 2 08

Fifth race seven furlongs—Arimo won Judge Nelson second Aimoman third Time 1 1

Sixth race six furlongs—Kerchival won Lachatta second Lonehand third Time 1 10¼

At New Orleans

NEW ORLEANS Jan 8—City Park results

First race five and one-half furlongs—John Peters won Luzation second Donna third Time 1 09

Second race six furlongs—Ralbert won Gold Proof second R finds third Time 1 17 3-5

Third race seven furlongs—Peau Brummel won Gilmor second Tudor third Time 1 28 1-5

Fourth race mile and quarter—Old Hickory Handicap—James Reddick won Goldie second Alma Dufour third Time 2 08 45

Fifth race mile and a half—Padre won Etta M second Guy Minter third Time 2 38 3-5

Sixth race five and one half furlong—Reticent won Polly Prim second Fichingo third Time 1 08 2-5

Seventh race one mile—Society Bud won Gold Coin second St Noel third Time 1 12 4-5

THE WINNER MAY MEET JIMMY BRITT

Nevada Promoters Have Offered to Match Britt With Winner of Corbett-Murphy Fight—Both Corbett and Murphy Confident

PHILADELPHIA Jan 9—Both Young Corbett and Tommy Murphy who are to meet tonight for six rounds before the Philadelphia Athletic Club have finished their training and arrived in the city early this morning Both men look well and say they are in the best of condition In an interview Young Corbett said

I have trained for this match long and faithfully as I want to show the public that I am the same fighter today that I was when I stowed McGovern away in the second round This fight means much to me as it will not only assure me a match in Nevada with Britt but it will prove to the public and my friends that I am not as some reports say all in

Friends of Tommy Murphy think the New Yorker has a chance and Murphy himself today said he was confident of besting the chubby Denverite after which he would go after Gans The betting is in favor Corbett

WRESTLERS SIGN UP FOR BOUT AT GRAND

Following are the articles of agreement which will maintain in the wrestling bout between Cornell and Evarts at the Grand theater

Reno Jan 7 1907

We the undersigned agree to participate in a wrestling match to be held at the Grand theater evening of Jan 16th We agree to wrestle for (60) fifty per cent of the net receipts The said match to be managed by Al Pape Referee to the Sam Mozingo official referee of the Reno Wheelmen's Club Catch-as catch-can wrestling

ROGER B CORNELL
W P EVARTS

AL W PAPE witness

Evarts is being trained by J M Daly and will take up his headquarters at The Elk in Sparks at which place Daly is proprietor Cornell will train at the Wheelmen's Club and all those interested in sports are invited to see the men work at their respective quarters

The match should be a good one and it is not a cinch declare the sports who will win when the two husky wrestlers appear on the mat at the Grand theater on the evening of January 16th

Braun is already matched to meet the winner

"CYCLONE" DEFEATS MAURICE THOMPSON

OGDEN Ut Jan 8—In a fifteen-round battle here tonight Maurice Thompson of Butte was defeated by Cyclone Thompson of Chicago

After two minutes of fighting in the fifteenth round the seconds of the former saw it was useless to subject him to further punishment and threw up the sponge It was in one of the most grueling fights ever pulled off here Only in one round the third did it look as if the Butte man had a chance The Cyclone came up strong in the next and had it all his own way after that

Both men did some clever footwork and blocking The ability of Maurice to take punishment and the sound of the gong saved him from going down to defeat early in the battle There was not a clean knockdown scored during the entire fifteen rounds The Chicagoan simply wore his man down by clever left hand up-blows to the chin jaw and nose In the infighting the Cyclone was clearly the master of his antagonist

Sporting Notes

Every fighter hates to be known as a chopping block Old Fitzsimmons had taken some hard raps in his time and has shown much ... powers but if you ask him he'll tell you that the other fellow never laid a glove on him Nelson will explain to you that all the punches you saw landing on him were really blocked in some manner

Gus Ruhlin battered Tom Sharkey all to pieces in London in eleven rounds knocking him down six times in the last three minutes Three days later a friend met Sharkey on the street and the sailor pugilist had his head all bandaged up and was a wreck and Thomas looked sad When asked if he got hurt much Sharkey came back with

Naw that big dub couldn't hurt me

Bill Squires has dropped out of sight as completely as if the earth had swallowed him Fitzsimmons refuses to offer more than $20,000 and as the price named was excessive for such a match it is just as well Jack Johnson ought to have his chance in Squires particularly as the Australian is not a man who draws the color line If Squires can dispose of the big colored boy he will have a good showing right to look to America for a fight with Jeffries The country has certainly had enough of these mismatches Lets see a real fight where there is a chance for an argument and there will be plenty of talk and crowd of spectators

The Missouri Athletic Club of Kansas City has offered a purse of $10,000 for a match between George Hackenschmidt the so called Russian Lion and Frank Gotch This will be one of the greatest matches in the history of wrestling and will settle for all time who is entitled to claim the championship of the world belt Wrestling in the east has improved in the last two years and fans look forward to this match with considerable enthusiasm Should the match go through it will be pulled off some time in April

Willie Hoppe the expert billiardist has given up the title of 18 1 balk line champion Geo Sutton gets the trophy by default This makes Sutton champion in 18 1 and 18 2 balk line Young Hoppe has gone to Amsterdam where he has a contract for two years with a foreign firm In a statement Willie challenge any man in the world to play either 18 1 or 18 2 balk line for a purse of $10,000 and the championship belt But Hoppe refuses to play any more games for trophies or charity

The Denver Athletic Club was offered a $2000 purse for Mike Schreck and John Wille for a fight of ten rounds to take place some time in February Both men are willing and negotiations are on to close the match Wille and Schreck have met before in Salt Lake two years ago and the fight was finally declared no contest owing to Wille's foul tactics But Wille was much the stronger of the two and had a cinch on the decision had he not struck Schreck low

Chick Stahl will begin his eleventh season of baseball in Boston in 1907 He has never played with any other major leagues than the Boston Nationals and Boston Americans This certainly is a record in baseball

Charlie Neary and Dave Dreshler who fought a fierce twenty round draw at Milwaukee on New Years will probably be re-matched Both boys are anxious and the promoters are at work on articles

Bello Tamale Parlors 117 Virginia

OUTFIELD OF NEW YORK TEAM

The New York Nationals (Giants) outfields next year composed of Mike Donlin Cy Seymour and George Browne will be one of the fastest and heaviest hitting trios in the business Donlin and Seymour are the heavy hitters while Browne is of the scientific bunting kind that beats out a great many scratch hits

TICKETS FOR MINSTRELS

Reserved seats may be secured for the Elks Minstrel performance which is now being arranged at Rosenthal & Armanko's on Virginia street Wednesday Jan 14th j8 1w

The Joy

of living is to have good health Use Herbine and you will have bushels of joy You need not be blue fretful and have that bad taste in your mouth Try a bottle of Herbine a positive cure for all liver complaints E Harrell Austin Texas writes I have used Herbine for over a year and find it a fine regulator I gladly recommend it as a fine medicine for Dyspepsia Sold by T R Cheatham Pert and Sparks Drug Co Sparks Nev

Thomas is serving crackerjack menus at the Overland Dining Rooms at popular prices Music evenings tf

See J C Woodard 41 E 2d St for a bargain he has in residence lots d 14-tf

Hear the new Melodeon at the Palace Saloon

The Palace, a place to get a cool glass of good beer.

RENO WEATHER REPORT

Yesterday's observations at the local office United States Weather Bureau Maximum temperature 40 degrees minimum temperature 27 degrees mean temperature 34 degrees which is 3 degrees above normal

Accumulated deficiency since the first of the month 18 degrees

Accumulated excess of temperature since the first of January 1 51 degrees

Accumulated deficiency of precipitation since the first of the month 0 23 inches

Accumulated excess of precipitation since the first of January 4 09 inches

H GEREN
Official in Charge

Trib cures sprains and burns.

THE PURE DRUG

COMMISSIONERS

insist that all medicines be compounded strictly in accordance with their **pure food and drug act** of June 30th, 1906 and we guarantee **the Bitters** to be such This proves its merit If you have never tried

HOSTETTER'S STOMACH BITTERS

do so today It always cures **Indigestion, Poor Appetite, Dyspepsia, Colds or Female Ills.** Get a free copy of our **1907 Almanac from any druggist or** dealer.

Form No 168 M T

THE WESTERN UNION TELEGRAPH COMPANY.

INCORPORATED

24,000 OFFICES IN AMERICA. CABLE SERVICE TO ALL THE WORLD.

This Company TRANSMITS and DELIVERS messages only on conditions limiting its liability which have been assented to by the sender of the following message

Errors can be guarded only by repeating a message back to the sending station for comparison and the Company will not hold itself liable for errors or delays in transmission or delivery of Unrepeated Messages beyond the amount of the tolls paid thereon nor in any case where the claim is not presented in writing within sixty days after the message is filed with the Company for transmission

This is an UNREPEATED MESSAGE and is delivered by request of the sender under the conditions named above

ROBERT C CLOWRY President and General Manager

RECEIVED at

194 a dm o 12 paid

San Francisco, Cal., Jan. 8, 1907.

Opera House,

Reno, Nev.

Hold twenty-five orchestra seats for Constance Crawley's performance of Hedda Gabler.

7:40 p. California Dramatic Society.

MONEY TRANSFERRED BY TELEGRAPH. CABLE OFFICE

TONIGHT

By Urgent Request

CONSTANCE CRAWLEY

Will Appear in a Farewell Performance of Ibsen's Great Dramatic Triumph

Hedda Gabler

NEVER YET PRESENTED IN THE WEST

Original character in the United States created by Mrs. Fiske at Manhattan Theater, New York, with a degree of success evidenced by the following critics:

N Y HERALD—
"To see Hedda Gabler is an opportunity of a lifetime"

BOSTON GLOBE—
"The most profound human character study of the day."

PHILA PRESS—
"Hedda Gabler looms up a giant among all plays of the season"

N Y TIMES—
"No one can afford to miss seeing Hedda Gabler."

NEW YORK SUN:
"THE GREATEST DRAMATIC PRODUCTION OF THE 20TH CENTURY"

Lower Floor--One Dollar **Balcony--75c and 50c** **Seats at Rosenthal & Armanko's**

McKISSICK'S OPERA HOUSE

Engagement Extraordinary

Miss Constance Crawley

Tuesday Night. Jan. 8th
"As You Like It"

Wednesday Night, Jan. 9
By Urgent Request
Ibsen's Greatest Modern Drama
"Hedda Gabler"

Prices 50c, 75c and $1.00

McKISSICK'S OPERA HOUSE

TWO NIGHTS

SATURDAY AND SUNDAY
January 12 and 13

The Great Success written by Lottie Parker Blair author of Way Down East

Under Southern Skies

A play that will live forever The most original unhackneyed and diverting play of Southern life ever written

27—REMARKABLE CAST—27

Massive Production Complete in Every Detail

Over One Milion People Have Seen This Play

Prices. $1.00, 75c and 50c
Seats at Rosenthal & Armanko's

Grand Theatre

Week of January 7th 1907
Great Bill of Novelty Acts

THE CHAMBERLAINS
Lasso Experts A Beautiful Act

PURCELLA & URBEN
The Greatest Wooden Shoe Dancers on the Stage

FRANK JEROME
Novelty Acrobatic Turn

AL G. FLOURNOY
That Popular Comedian who made the Hit last Week

LEO HICKMAN
In New Song Scenes

MOVING PICTURES
"Tom Boys" "Bell Ringer's Daughter," "The Country School Master"

The great Oberon Orchestra Sunday Matinee and Evening

THE OWL CAFE

232 North Virginia Street

A place where you can get a good meal served in an appetizing manner, at a reasonable price.

Biddleman Bros.
PHONE 151

The Nixon National Bank

New Masonic Temple, Virginia St. Reno,
Capital, $500,000

OFFICERS
GEO. S NIXON, President
GEO F TURRITTIN, Vice Pres.
F M LEE Cashier
R C TURRITTIN, Asst Cashier.

DIRECTORS
GEO S NIXON, G F TURRITTIN, HENRY ANDERSON, H C BROUGHER, W BROUGHER, JOHN S COOK, W W WILLIAMS, GEO WINGFIELD, P L FLANIGAN, A G FLETCHER, F M LEE

This Bank will receive deposits buy and sell foreign drafts make loans and do a general banking business Interest at the rate of 3½ per cent per annum will be paid on Time Certificates of Deposit and in Savings

The Nye & Ormsby County Bank

RENO, TONOPAH, GOLDFIELD, CARSON AND MANHATTAN

PAID UP CAPITAL, $500,000. SURPLUS, $192,000

Interest paid on time deposits Domestic and foreign exchange and letters of Credit Issued.

OFFICERS—Frank Golden, President, D M Ryan, Vice-President, J. J. McQuillan, 2nd Vice-President, Arthur G Raycraft, Cashier, F B Spriggs, Reno, Geo W Corning, Carson; A T Titus, Tonopah, W. T. Virgin, Goldfield, and R B Meder, Manhattan Assistant Cashiers
DIRECTORS—D M Ryan, M L McDonald, Jas G. Sweeney Thos. Kendall J J McMillan, B. T Edwards, F. G. Newlands, A. D. Nash, L L Patrick, Frank Golden and Neil McLean.

H. W. YOUNG,

Chemist and Assayer

Completely equipped plant for Fire and Wet Assays and all classes of Analytical Work

PHONE **BASEMENT BANK OF NEVADA**

Nevada One-Horse Whim

Six go to Goldfield this week, bought by the Exploration Mercantile Company. Another one goes to Purdy's. Repeat orders tell the tale of superiority

Nevada Engineering Works Reno, Nev.

Nevada Brokerage Syndicate

BUY AND SELL ALL MERITORIOUS STOCKS ANR MINING CLAIMS
Companies incorporated in any State at small expense. Seat on Reno Exchange
Box 465, Reno, Nev. Res. Phone 420. Office 656. O. H. Mack, Attorney

NEWSPAPERARCHIVE® NEWSPAPERARCHIVE®

SPARKS

RICH NEW YORKER HERDED SHEEP NEAR HERE

Henry F. Terry, Son of Wealthy New Yorker, Works On Stock Ranches and On Government Canal—Tries Suicide When Despondent

Henry F. Terry, son of a well known Brooklyn family and himself a man of means although he was employed for several months as a sheep herder in Nevada and as a laborer on the government canal below Sparks, attempted to commit suicide recently in San Francisco. Terry is a post graduate of Yale and his family has always been prominent in the east.

He left Nevada recently for San Francisco to engage in business. While in this state he led a nomadic life. Herding cows on the ranges in the eastern part of the state, later sheep driver in the Sierras and finally a ditch workman, Terry wandered across the country. He frequently came to Sparks with his associates on the ranges.

Terry went to a rooming house at 14444 Post street, San Francisco to die. Before turning on the gas he left the following note:

"I leave all of my money to my brothers if I don't survive. Seeing that I have been abused when alive, I don't want my body abused when I am dead. I want it burned.

"You all know what I am doing this for. It is to save the honor of more than one woman and the family I come from."

W. R. C. ATTENTION

All members of Gen. O. Mitchell W. R. C. No. 27 are requested to meet at Harmony Hall at 1:30 p. m., Wednesday, January 9, for the purpose of attending the funeral of Comrade Wm. L. Bechtel. Funeral services at 2 p. m. at Masonic Temple.

MINNIE A. DICKEY,
President.

RAGS WANTED

The Journal will pay 5 cents a pound for clean rags without buttons or hooks and eyes. Bring them in. d 14-tf

WOOL GROWERS TO GET EXCURSION RATES

Railroad Makes Special Rate to Sheep Men's Convention in Salt Lake—Session Will Be of Special Interest To Nevada Stockmen

In order to allow the sheep men of Nevada to attend the National Wool Growers Association convention, which will be held in Salt Lake Jan. 17th to 19th, the Southern Pacific Company has announced a reduction in round trip fare to one and one-third of the cost of the journey one way. This rate applies to all stations on the Oregon Short Line, Union Pacific and Southern Pacific.

This announcement will doubtless please the sheep men of the state. Plans are being made by a large number of them to take advantage of the low rate and attend the session. Several prominent Nevada men will take part in the active work at the convention. Inquiry among the sheep men of Reno, P. L. Flanigan, D. C. Wheeler, H. Anderson, the Humphreys, showed that they all have the interest of the convention at heart, although some of them will be unable to be present.

Tickets to Salt Lake at the one and one-third fare will be on sale Jan. 15th and 16th.

EAGLES ATTENTION

There will be installation of officers at Eagle Hall next Friday night, January 11, 1907, and something doing on the side. All members and sojourning Eagles are invited to be present.—By order of Worthy President.

W. D. R. GRAHAM,
j 8-14 Worthy Secy

Full instruction in scalp treatments, shampooing, facial massage and manucuring given at the B. T. Beauty Parlors, suite 16, Clough & Crosby House. j6-w

---

Thomas is serving crackerjack meals at the Overland Dining Rooms at popular prices. Music evenings. tf

---

Dr. O'Neal has removed his offices to the Masonic Temple. Phone 921. m

FRANK COOK DIES AFTER A LONG ILLNESS

Passes Away in County Hospital at Age of 57 Years—John Hogan, Brother of Local Saloon Proprietor, Is Victim of Heart Disease

Frank Cook, brother of Finley Cook a local paper hanger, died last night at the county hospital after spending the last seven months there an invalid. He was 57 years of age. The body is in charge of Fetters & Durrett.

Cook was a blacksmith in Reno several years. He has been penniless and sick for some time and last May he was taken to the hospital. The funeral will be held from the undertaking parlors at a time to be announced later.

John Hogan Dies

John Hogan, brother of Pat Hogan the local saloon man, died suddenly last night of heart disease. He was feeling unwell during the afternoon, but was able to go down town. Hogan died suddenly at his brother's place. The funeral arrangements are being made by Fetters & Durrett.

John Hogan was unmarried. He was about sixty years of age. He has been a well known character around Reno for many years.

TO LADIES OF RENO

I desire to inform you that I have arrived in Reno with one of the most magnificent selections of ladies goods even shown in this city, and for the purpose of closing them out at once I have decided to offer them at prices so reasonable that there will be no question but that they will merit ready sale.

These goods consist of beautiful Robes, suitable for Dinner, Evening, Reception, Afternoon, House and Street Wear, in all colors and the very latest materials, such as Spangled Net, Crepe de Chine, Eoline, Chiffon, Voile, Lace, etc.

Also **Garnitures, Blouses and Boleros** in hand made lace and sequin.

A few up-to-date **Tailor-made Suits**, which I will offer at exceptional bargains.

Temporarily located at No. 41 East Second street, next door to Western Union Telegraph Office. Telephone 1236. MRS. T. R. NEEDHAM. 5d

---

LOST

Bunch of keys on ring with chain attached. Suitable reward if returned to this office.

LEGAL ADVERTISEMENTS

NOTICE

In the Second Judicial District Court of the State of Nevada, in and for the County of Washoe..

Notice for posting of settlement of account, and hearing petition for distribution of estate.

In the matter of the estate of Alphonse Nadon, deceased.

Notice is hereby given that Mary J. A. Nadon, the administratrix of the estate of Alphonse Nadon, deceased, has rendered and presented for settlement, and filed in said court, her final account of her administration of said estate; and also her petition for distribution of said estate and that Monday, the 28th day of January, A. D. 1907, being a day of regular session of said court, at 10 o'clock A. M., at the court room of said court, in the city of Reno, in said Washoe county, has been fixed by said court for the settlement of said account and hearing said petition for distribution of said estate, at which time and place any person interested in said estate may appear and file his exceptions in writing to the said account and contest the same.

Dated January 5, A. D. 1907.
W. A. FOGG, Clerk.
By GEO. H. FOGG, Deputy Clerk.
j6-28

The partnership heretofore existing between M. J. Kiely and R. F. Ormsby known as the firm of Kiely & Ormsby, has been dissolved by mutual consent. R. F. Ormsby retires from the firm; M. J. Kiely will collect all bills and pay all bils due the firm.

M. J. KIELY,
R. F. ORMSBY, j4-w3

NOTICE

In the Second Judicial Court of the State of Nevada, in and for the County of Washoe.

Notice of hearing application to sell real property.

In the matter of the estate of James M. Lamb, deceased.

Notice is hereby given that George H. Meyers, the administrator of the estate of James M. Lamb, deceased, having filed in this court his petition praying for an order of sale of the real and personal property of the estate of deceased, the hearing of the same has been set by said court for Saturday the 19th day of January, A. D. 1907, at 10 o'clock A. M. at the court room thereof at the court house in Reno; and all persons interested in said estate are notified then and there to appear and show cause, if any they have, why said order should not be made.

Dated December 29, 1906.
W. A. FOGG, Clerk.
By GEO. H. FOGG, Deputy Clerk.
d30w2

STOCKHOLDERS MEETING

A meeting of the stockholders of The Sierra Gold & Copper Co., of Nevada is hereby called to be held in the office of the company in Reno, Nevada on Tuesday, February 26th, A. D., 1907 at 2 p. m. to increase the capital stock of said company from 500,000 shares to 750,000 shares both of a par value of $100 each, said increase of 250,000 shares to be placed in the treasury of the company.—By order of the Board of Directors.

C. A. POAGE, Pres.
VERNON P. TRVIN, Secy. d21-3m

DISSOLUTION

The Riverside Club Company, a corporation organized under the laws of Nevada, having sold its realty, now desires to disincorporate and distribute its property among the stockholders. All persons having claims against the company are requested to present them on or before January 18, 1907.

GEORGE H. TAYLOR, Pres.
ROBT. LEWERS, Secy. d 19-1m

All Around the State of Nevada

JAKE HUFFORD'S CLAIM

Nevada Pioneer Gets His Money for Indian Depredations

George B. Hufford writes to the Silver State from Austin, Tex., as follows concerning "Jake" Hufford's old claim:

"The recent final payment of the claim of Jacob Hufford, one of the early settlers of Humboldt county, after a judgment in his favor by the court of claims in which court the case has been pending for over fifteen years, will perhaps open the way for the collection of other claims from Nevada.

"Some of the provisions of the present Indian depredation act are so unjust that through a technicality many of the claims arising in Nevada are not collectable, while others no less just are. For instance, if the tribe doing the mischief was 'at amity' with the United States at the time, the claim is collectable by suit, but if they were not at amity the claim cannot be collected. This is a legal distinction that is hard for one losing his property in an Indian raid to understand.

"Another difficulty was to prove that the cases were 'pending' at the time of the passage of the act in 1890. This held up many of the claims from Nevada for years until we found a man in the person of Thomas J. Tennant of Carson, who was secretary of state during the early sixties and whose memory ran back forty years, and enabled us to procure the proper documents to make good the point, saving many Nevada cases.

"Some of the claims failed because they were brought against the wrong tribe of Indians and the mistake discovered too late to make the change, while others failed or will fail, for lack of evidence, as the early settlers and pioneers of Nevada, at these later days when their evidence is needed are scattered everywhere and trace of almost all of them, not known to be dead, has been lost. The decision of the above case has settled the law involved in all cases against the Shoshone Indians and those claims can be collected if they are proved, while it has been settled in other cases that claims for damages done by Piutes cannot be collected.

"It must say that two veteran senators from Nevada, Jones and Stewart, have not given this matter the attention they should. Although for years I have been the only attorney working on these cases, and they could have given me the information that would have settled the above case ten years earlier, they were never obliging enough to answer a letter.

"I wish also to testify, for the benefit of the other Nevada claimants whose case they are handling, to the fidelity of Brittan & Gray of Washington, D. C., who during fifteen years' litigation many of which to them were hopeless, never failed to follow up any source of investigation I requested them to, nor were remiss in answering letters."

To which the Silver State adds the following:

The many old friends of Jacob Hufford will be glad to learn that his claim has at last been paid. The matter recalls the early history of Humboldt county and the many people who lost their property and many others their lives at the hands of the Indians.

Through the courtesy of Hon. B. F. Riley, of Paradise Valley, one of the earliest settlers in Humboldt, the Silver State is enabled to publish the names of many who lost their property in the early days.

Facts regarding Jacob Hufford are as follows:

About 1866 he and his wife and three children came into Paradise Valley and settled on Martin Creek. He later moved and settled on what is now the Carrol ranch, the property of Mrs. William Stock of Paradise Valley although by some it is still called the 'Old Hufford Place."

At the time the depredation took place he was living on this ranch. One night the Indians surrounded the house in which the family and several farm hands were sleeping. Jacob Hufford and his wife and children managed to slip out of the house and they hid themselves in the haystack. One of the hired men, Tom Byrnes, a brother of the late James Byrnes of Paradise Valley, also escaped. The Indians set fire to the mouse and two men were burned to death. After burning the house the Indians drove off a bunch of Mr. Hufford's cattle. The Hufford family escaped uninjured.

Others who lost property at the hands of the Indians were B. F. Riley, who lost a yoke of oxen valued at $200; Chesley Laymance, who lost four mules, valued at $1,200; M. W. Haviland was one of the heaviest losers. At Rebel creek H. H. McColley and Joe Snupp lost stock; Joe Carrel of Paradise Valley lost a large bunch of cattle, which were diven over to the little Owyhee river; Mrs. Elisa Crook of Winnemucca also has a claim against the government. The Indians raided her husband's property on the Humboldt river and drove off a bunch of cattle.

INCORPORATE IN NEVADA

(From Goldfield Gossip.)

Gentlemen, the laws of the state of Nevada have been amended in such wise that they are most favorable to the incorporating of mining companies under those laws. The cost is $100 for a $1,000,000 corporation. Why, then, do you send your fees to the secretary of state for Arizona or South Dakota? Unless your stockholders are called to attend an annual meeting at Phoenix, Arizona, or Deadwood, South Dakota, you are scarcely living up to what is required of you in your charter. The only argument that has ever been put forward in favor of incorporating under the state and territory above mentioned is that under their laws you can take your troubles for a hearing to the court of the United States. But this does not seem to us to be a valid reason why the fees that should be gathered in by the state of Nevada, for the privilege of doing business in the state of Nevada, by the development of Nevada mines, should be raked in by other states and territories.

Big Discount Sale

AT FRALEY'S

Our Mr. Fraley will soon leave for New York to make his purchases for Spring and Summer, bnt before leaving we are determined to close out our present stock regardless of former prices, hence this big reduction of

33⅓ Per Cent Off

ON THE FOLLOWING ARTICLES

- One-Third Off on All Furs
- One-Third Off on Fur Sets
- One-Third Off on Fur Coats
- One-Third Off on Evening Coats
- One-Third Off on Evening Costumes
- One-Third Off on Tailor-made Suits
- One-Third Off on Children's Dresses

IN ADDITION TO THE ABOVE WE WILL ALLOW A DISCOUNT OF 20 PER CENT ON THE FOLLOWING GARMENTS

20 per cent Discount on All Coats
20 per cent Discount on All Skirts
20 per cent Discount on All Waists
20 per cent Discount on All Petticoats
20 per cent Discount on All Kimonas
20 per cent Discount on All Underwear

H. FRALEY

The Only Exclusive Outfitter for Women Misses and Children

RENO Phone 17 TONOPAH

Montana Cash Grocery Company

147 VIRGINIA STREET

We will still continue our sale on sugar for this week. 17 lbs for $1.00

We also have a few cases of those large juicy oranges at, per case $2.25

Fancy Hams at, per lb .. 17c

Our Taste Hams, at, per lb 20c

Fancy Lean Bacon, per lb, 20c

Just arrived 50 sacks of fancy Prunes. This week 4lbs for 25c
18 lbs for $1.00

We have just bought a fancy Navy Bean. We will sell 5 lbs for 25c
Or 23 lbs for $1.00

Special for 3 Days Only

No more than 100 lbs choice Nevada flour to one customer for $2.80

Teas and Coffees

We want you to try our high grade Teas and Coffees. Our Cream Coffee at 35c. 3 lbs $1.00 Is a blend that will delight anyone.

We have Teas from 25c to 65c This is a cut of 10c a pound for this week.

We have a lot of nice juicy Wine Sap Apples for $1.35 per box

Send in your mail orders they will be shipped on return train.

Montana Cash Grocery Co.

147 Virginia St. 3 doors south of Washoe County Bank. Phone 712. T. W. BETTLES, Prop.

Stock-Taking Sale

Must make room for our new Spring Goods. We do not make a practice of keeping goods from one season to another, so we have greatly reduced our prices to dispose of our fall goods,

Suits
Overcoats
Underwear and Shirts

J. Marymont Co.

211 Center Street Reno, Nevada

HOTEL IN RHYOLITE FOR SALE

The leading Hotel in the town of Rhyolite is for sale at a bargain. This is a first-class place; contains a bar, sitting room, 23 sleeping rooms, all nicely furnished; hydrant water.

On reasonable terms to the right party. Call or write to

THOS. RAMSEY, Reno, Nevada. or W. P. McCAULEY Rhyolite, Nevada.

Groceries

A complete stock of the best groceries fruits, and vegetables the market affords. Phone 300.

Coffin & Larcombe

317 SIERRA STREET

HOTEL McCORMACK

STRICTLY TRANSIENT HOUSE

First Class and Modern Opposite Depot Reno, Nevada

VENTURA HOTEL BAR

Stocked with the finest Liquors and Cigars in the market.

Wine Rooms in Connection

PALACE AND ARCADE CAFES

Sherman & Mitchell, Proprietors

Wedding Suppers and Banquets Served on Short Notice. Private Boxes. The Popular Meeting Place for the Traveling Public.

Bank of Nevada

RENO, NEVADA

G. F. Turritta .... President
M. Scheeline .... First Vice-President
P. L. Flanigan .... Second Vice-President
R. C. Turritin .... Secretary-Cashier
H. Lewers .... Assistant-Cashier

Directors

Daniel Meyers, G. F. Turritta, A. G. Fletcher, P. L. Flanigan, Moritz Scheeline, R. L. Douglass and Henry Anderson

PAID UP CAPITAL, $600,000

Accounts of Banks, Corporations and Individuals received on the most favorable terms.

3½ Per Cent Per Annum Paid on Time Deposits

Buy and sell exchange on all principal cities of the United States, Canada, Asia Europe and Africa.

Messrs. Scheeline and Osburn are resident agents for 16 Fire Insurance Companies, the total assets of which are $217,640,081.

Safe Deposit Boxes for rent, prices according to size, varying from $3 to $12 per annum.

WE SOLICIT YOUR BUSINESS

Savings Department

Our Savings Department accepts deposits of $1.00 and upwards, paying 3½ per cent per annum thereon.

Washoe County Bank

RENO, NEVADA

Capital Fully Paid Up $500,000.00
Surplus Fund 100,000.00
A GENERAL BANKING BUSINESS.

Exchange Department
Issues Travelers and Commercial Letters of Credit, Drafts and Money Orders available in all parts of the world.

Savings Department
Pays interest at rate of 3½ per cent per annum on deposits.

Insurance Department
Insures property against loss by fire, representing the leading fire insurance companies.

George W. Mapes .... President
M. E. Ward .... Vice-President
F. M. Rowland .... Vice-President
C. T. Bender .... Cashier
George H. Taylor .... Assistant Cashier
Fred Stadtmuller..Second Assistant Cashier

DIRECTORS
Albert M Ward, D. A. Bender, A. B Manning

WE SOLICIT YOUR BUSINESS

1907 IS WITH US

Make your New Year's resolve good, start a bank account and in financial matters, protect yourself from the errors of others; pay all your bills by checks, it is the one safe way.

We make no charge for keeping your books for you.

We thank you, one and all, for your liberal patronage of the past year and it is our sincere wish that 1907 be a Happy and Prosperous year to you.

THE FARMERS AND MERCHANTS NATIONAL BANK OF RENO.

The Standard Oil Trust has reached its present mighty but unenviable position through the fact that it has swallowed competition, but we have reached an enviable position by meeting competition and going it a little better in selling a line of high grade wagons and vehicles at the proper prices.

Flanigan Warehouse Co.

Gents' Underwear and Gloves...

The largest assortment and strongest line of these goods to be found in the state. Call and see for yourself

Free Employment Office

A. NELSON

Virginia St. RENO

Reno Mill and Lumber Co.

Phone Main 105

Lumber and Building Material. All Classes of Fine Mill Work

E. 4th Street Reno, Nev.

If You Want Your

Clothes to Look Like New

LEWIN IS THE MAN WHO CAN DO IT
STAR DYINK & CLEANING WORKS
111 Center Street, Reno Nev.
Telephone 697

Star Dying and Cleaning Works., 114 Center St. Reno, Nevada. Telephone 697.

Ladies' and Gent's garments dyed cleaned and repaired.

Gent's Suits Cleaned and Pressed $1.00

Now ready to take contracts. Three suits a month cleaned and pressed. Called for and delivered. Per month $1.50.

Wieland's Park

The only family resort in Reno or Sparks, original Hungarian Restaurant. Telephone orders served on short notice.

Good music and free dance every Sunday.

HARRY BADER, Prop

NewspaperARCHIVE®

What Goldfield is Doing

GOLDFILD MINES MAKE BIG RETURNS

Most Remarkable Activity All Along the Belt During the Last Few Days of the Leasers and Many Good Showings Disclosed

While the Hays-Monnette lease on the Mohawk was taking out rich ore at the rate of $30,000 per day, and other leases on the wonderful Mohawk are yielding their quota, properties near at hand and at the most remote corners of the district are working night and day to develop ore bodies on the other. Three or four leasers on the Kewanas property are in high grade ore and are sacking preparatory to shipment. Sacks of rich ore are piled on the dumps of the leasers on the Midnight and Night Hawk claims, and the Grandma is the scene of much activity. On the August claims, several leasers are working and two or three of the workings are in ore.

On the Simmerone claim, adjoining the Blue Bull, the Simmerone Mining and Leasing Company has been formed and are sinking a shaft to catch the rich ore bodies that have been opened on that ground. At present the shaft has reached a depth of ninety feet, and three veins have been cut, all returning good milling values. It is the intention of the company to sink to 200 feet before crosscutting or drifting. A gallows frame has been erected above the shaft, and the gasoline hoist will soon be on the ground. The Simmerone claim will be remembered as one of the leading strikes of the camp in the early days, When rich ore was carried across the desert to Tonopah, with armed men to guard the ore. A high fence was built around the claim to prevent stealing.

An important deal was recently consummated, by which the Homer Wilson Trust Company came into possession of the Crestone and Whale claims, but a short distance east of the Dixie, and adjoining the Nightale group. Several strong ledges verse the property, from which good assays have been obtained. It is erstood this was one of the most desirable blocks of ground in the district that could be purchased. The consideration was not learned, although it was stated the purchase price ran into five figures.

This section of the Goldfield district, north to Diamondfield, is the e of great activity, and nearly as many men are working on the different properties, as on the producers nearer Goldfield. On the Goldfield Somerset property, several men are exploring a twelve foot ledge recently uncovered, and which returns $15 in gold from the grass roots. Present indications point to a producing mine there in the near future.

On the Bonanza claim of the Goldfield Madonna, a vein about five feet in width was encountered at a depth of forty feet in their shaft that returned high grade milling values. A hoist is being erected on this property and work will be continued to depth and the ore bodies systematically developed.

On the Aurora claim, just a short distance south of Diamondfield, the workings are in high grade milling ore. Several veins have been opened on this property.

The same may be said of the Freedom claims, adjoining the Aurora. Several strong veins traverse the Freedom claims and in sinking the company shaft to its present depth of 100 feet, three or four veins were crossed, all carrying pay quantities of gold. It is the intention of the United Tonopah and Goldfield Mines Company who control the Freedom claims, to crosscut to these various veins at depth and thoroughly explore their holdings.

In and around Diamondfield, development work is being carried on with feverish haste to open the rich ore bodies that have already been disclosed in the Daisy, Jumbo Extension, Great Bend, Quartzite, Black Butte and others. All these last named properties are in high grade ore.

Word was just received from the Selby Smelter in San Francisco that the grand total of $700,000 is the returns from fifty tons of high grade ore shipped from the Hays-Monnette lease on the Mohawk this week. The Frances Mohawk lease on the Mohawk shipped twenty-five tons that returned $250,000. This is an unprecedented record of any one property in the history of the mining world.

FOR SALE

Best corner in the business district, well improved and paying over 8 per cent on the investment.

A delightful place for a home, highly improved ranch adjoining Moana Springs. Cut in two by the Nevada Interurban Stree Railway. Best buy in the market for subdividing.

A complete dairy, 2 miles from court house, 30 gallon milk route; 30 acres alfalfa, orchard and small fruits.

New 7 room house on south Virginia St., lot 100x148. Can be had on good terms, will increase in value rapidly; a bargain.

Highly improved ranch of 40 acres near town. Excellent soil all under water.

J. C. WOODARD,
Real Estate, 41 E. 3nd St.

SILVA'S TAMALE PARLORS.

We serve at all hours tamales, chili Concarne and Sandwiches of all kinds. Private boxes. Special orders delivered. 'Phone 817, 220 Sierra St. n28m

WONDERFUL MINES IN WONDER CAMP

Strikes of Importance Are Daily Chronicled and Many Deals Involving Large Sums Are Taking Place Continually in That Rich District

A letter from Wallace McGregor, consulting engineer of the Nevada Condors Mining Co., of Fairview, and of the Joe Wonder Mining Co., of Wonder, states that mining operations in these two camps are assuming large proportions, and many companies have opened large ore bodies since his last visit to the district a month ago. Both districts are expanding in size, and strikes have been made that stamp both Fairview and Wonder as permanent mining camps.

The showing on the Nevada Condors, according to Mr. MacGregor, is exceedingly flattering. In the present working, the vein material has widened considerably; the values have increased, and the character of the ore is such as to denote great permanency. All ore taken from the present workings on the Nevada Condors is of good milling value, while parts of it runs into the thousands of dollars to the ton. The Nevada Condors lies in the heart of the rich Fairview district and from the present indications should soon become a producer.

Every stage into Wonder is crowded to the guards. People are entering the new field from all sections of the state, and it is predicted in three months' time Wonder will have a papulation equal to any camp in the state, outside of Goldfield and Tonopah.

New strikes are reported almost daily, and imoprtant mining deals involving thousands of dollars are continually being made. Fabulous sums are being paid for favorably located mining ground, and the pioneers of the district are assured of having their camp thoroughly developed in the near future. No less than forty properties are in high grade ore, some of which runs as high as $10,000 and $12,000 to the ton. The Nevada Wonder is the sensation of the camp. This company is sacking thousand dollar ore in large quantities, preparatory to shipment. The Jack Pot is another producer of high grade ore. The June Wonder, Daisy Wonder, Joe Wonder, Lucky Strike and many others are in line to soon become big mines.

Mr. McGregor announces his intention to prosecute development on the Joe Wonder to the limit, and open the ore bodies which have already been disclosed, with great rapidity. Nearly all the other companies are preparing for extensive work, and the Wonder district should soon develop into one of the foremost mining camps in the state of Nevada.

$100,000,000 Is Correct Figure

Nevada is the greatest mineral bearing region on the face of the earth; the great ore veins are demonstrated to be very much richer, stronger, and higher grade at depth; and I am sure the output of the state will reach the sum of $100,000,000 annually within the next three years.—C. D. Porter in Journal interview.

"Without doubt Nevada is the greatest mining region on the face of the earth," said C. D. Porter yesterday, in conversation with the mining editor of the Journal. "This is not only my opinion but that of every mining man who pretends to be advised as to its most remarkable mineral showings. For 150 miles from North to South, there is one unbroken chain of the richest leads I not only have ever seen but ever heard of. There is gold, silver, copper, and lead, and not only are the surface indications more than favorable, but at every point where development work has been judiciously prosecuted, the results have demonstrated that depth only is necessary to disclose greater and richer ore shoots."

C. D. Porter is a mining man of twenty-five years of active experience in many of the big camps from British Columbia on the North way down into Old Mexico on the south, and has been the executive head of a number of the great properties named, and in ability and experience he is the peer of any mining man in the west, and his integrity is beyond question; thus the opinion of such a man is of much moment to the mining interests of Nevada.

Continuing, Porter said: "I have watched mine development in Nevada with special interest because I know that a great deal of exploitation work was being advanced with eastern money as well as western money, and I felt that there must be a day of reckoning and that if these operations were not satisfactory, from whatever cause, there would necessarily follow much dissatisfaction, but it is a pleasure to note that all this work has brought good results, and I am willing to go on record as saying that the output of Nevada within the next three years will reach the enormous sum of $100,000,000 annually, and if such is a fact, and I know it will be then I certainly cannot be termed visionary.

Porter is interested in a number of gold, silver and copper properties in Nevada, in all of which aggressive operations are being advanced. The Pine Nut property is developed by a shaft, vertical, to a depth of 200 feet and from the bottom a cross cut is being advanced and will cut the lead within the next thirty or forty feet. In the old workings consisting of a incline shaft which follows the vein, the latter is proven to be twenty-five feet wide and mill tests show general average values of from $15 to $16 per ton in gold. The property is equipped with a first class hoist, comfortable houses, etc. The Pine Nut Company has recently acquired control of the Cat Bird group which makes the holdings of this coropration over seventy acres.

The Manhattan mines generally are making good and a great deal of active development work is bringing good results.

At Cloverdale a full force is working on the Orizaba, which property has a steam hoist and pump, both of which were recently installed. The shaft has attained a depth of 100 feet and the vein carries exceedingly high values in silver, lead and gold.

Porter is also interested in a lease on the famous Laguna property, on which a shaft has been driven down 160 feet and when the 200 level is reached crosscutting will be commenced. The property is equipped with an electric hoist.

His lease on Silver Pick, is making good progress and the main shaft has attained a depth of 125 feet and a gasoline hoist has just been installed. Porter and associates, who have large interests in the Bullfrog Miner property have 4,500 feet on the Gold Bar and Homestake vein.

One of Porter's most valuable holdings is his interest in the Greenwater-Calumet Copper Company, which is now being aggressively developed and already has a wonderful showing of high grade copper; in fact it is one of the very best copper properties in the entire Greenwater region.

Porter is associated in most of his enterprise: with Bert L. Smith the Eureka and Manhattan banker, and Hon. Oscar J. Smith, of Reno.

Carrie Nation

certainly smashed a hole in the barrooms of Kansas, but Ballards Horehound Syrup has smashed all records as a cure for coughs, Bronchities, Influenza, and all Pulmonary diseases. T. C. H.——, Horton, Kansas, writes: "I have never found a medicine that would cure a cough so quickly as Ballard's Horehound Syrup. I have used it for years." Sold by T. R. Cheatham, Reno and Sparks Drug Co., Sparks, Nev.

Don't be blind to the opportunities today in Reno for making money on real estate. See J. C. Woodadr, 41 E. 2d St. d 14-tf

The Barrel House Is the Place

Tasty meals, quick and clean at restaurant—everything in season. Finest liquors at the bar. o7tf

Come and see the carnations in bloom at Fischers near the county hospital. Phone 1106. j 6-1m

Nevada Mining Corporations ?

Do you wish to raise capital by selling some of your shares of stock

Do you want to be represented in the EAST and secure a service that will be far superior to a self-maintained eastern branch office for about one-half what respectable desk room would cost you, besides being absolutely guaranteed against losses usually sustained through agents' errors and other irregularities?

If you are represented by a sound financial and well-known eastern GUARANTY COMPANY, greater confidence is stimulated by affording the public a knowledge of the validity of the shares offered and an absolute guarantee against irregular and over-issues.

I invite your correspondence and inquiry concerning the EASTERN service I have to offer.

H. P. KNIGHT, 207 Clay Peters Bldg.
RENO, NEVADA

H. G. BRANNEN
BROKER

Member Reno Stock and Bond Exchange.
Stocks and Bonds Bought and Sold on Commission
Phone 1221

Room 211, Clay-Peters B'ld'g Reno, Nevada

Reno Stock Brokerage Co.
Bankers and Brokers

Listed and unlisted stocks bought and sold. Information furnished regarding Nevada mines.

PROMPT SERVICE

Bedford-McNeil Code—Phone 430 232-234 Center St.

F. M. CROCKER OSCAR J. SMITH.

F. M. Crocker & Co.
BROKERS
MEMBERS RENO STOCK EXCHANGE

Orders for the purchase or sale of Nevada Stocks Solicited

ROOM 3, 204 VIRGINIA STREET RENO, NEVADA

20c Ramsey Consolidated 20c

100,000 Shares Have Been Sold at 10 cts

Second Issue of 50,000 Shares Made January 1, 1907, at 20 Cents

OFFICERS and DIRECTORS

George Fletcher - - President
Bloden Ramsey - Vice-President
John W. Wright - - Treasurer
R. E. Whitcomb - - Secretary
Thomas Ramsey - Gen'l Manager

THE GREAT DYKE ON DAGO NO. 2

The Ramsey Recorder said on Dec. 16, in speaking of the camp: "It would take 100 mule teams 100 years to haul the ore in sight on the Dago No. 2 to the mill, and which would return $15.00 per ton on the plates."

The largest exposed body of low grade free milling ore in the State. Don't hesitate. Invest at Once

DIGNOWITY BROKERAGE CO.

Room 2, Masonic Temple. Phone 924. Reno, Nevada

NEWSPAPER ARCHIVE® NEWSPAPER ARCHIVE®

SPECIAL ANNOUNCMENT!

Gold Horn Leasing Company

INCORPORATED

500,000 Shares, $1.00 each. Fully Paid, Non-assessable

Officers

CAPT. J. B. MENARDI, mine owner and operator, ... PRESIDENT
W. L. COX, Broker, ... VICE PRESIDENT
FAYE E. SAWIN, ... SECRETARY
C. T. BENDER, Cashier, Washoe County Bank, ... TREASURER
JAS. T. BOYD, Senator, Washoe County, ... COUNSEL
J. B. O'SULLIVAN, Capitalist, ... DIRECTOR

This company has a lease on the Moonshine claim of the Gold Horn Mining Company's ground, 300 feet by 600 feet and has a full two years lease.

The ground adjoins the St. Ives and the Velvet, both splendid properties.

The lease has been pronounced by several of the best mining men of the state to be one of the choicest pieces of ground in the district.

FIRST ISSUE OF STOCK ALMOST GONE

The first issue of 100,000 shares at 15 cents is going rapidly and we expect to have it more than filled this week. No more will be issued at this price after the 100,000 is sold. Over half the issue is already placed and we have advertised it but five days.

WHY WE DO IT!

We have been asked why we put the stock out at so low a price. The reason is that the money is going into the ground and not into broker's commissions. And also that we consider this as a fitting introduction of the new firm for we confidently predict that this stock will be a dividend payer inside of six months. If we did not expect this we should certainly not put it out, as we are doing, under agreement to protect the price.

NOW!

Any subscriber to the stock of the Gold Horn Leasing Company may return the stock to the company's offices at any time before the 10th day of February and have his money refunded should the proposition not prove satisfactory after investigation.

Make our office your headquarters. Any information that we may have will be cheerfully given you upon application.

SPECIAL WIRE QUOTATIONS DAILY

We do a general brokerage business and are here to treat you right. Give us a call.

W. L. COX & COMPANY, Reno, Nevada

CLASSIFIED ADVERTISEMENTS

NOTICE—All classes of legitimate advertisements not exceeding four lines inserted for 50 cents a week.

ANSWERS TO WANT ADS

Answers to the following addresses remain uncalled for at The Journal office

Y. M	M E C	F J	X
D W.	M H	J 23	Y Z
W L.	H R	E M S	F [illegible]
R	R J	Factory	C R [illegible]

HELP WANTED

WANTED—White or colored girl to assist in general housework. 125½ Stevenson St. j[illegible]w

WANTED—A girl for general housework good wages. 116 S Virginia St. [illegible]w

WANTED—Two dining room girls apply at [illegible] Bell Hotel. Steady position and good wages to the right parties. j1w

WANTED—An apprentice girl at the Up-to-date hairdressing parlors, [illegible] N Virginia. j3w

WANTED—A bookkeeper at 121 N Virginia St. Reno Plumbing and Heating Co. [illegible]w

WANTED—Girl to do general housework in small family. Apply [illegible] Chestnut St. [illegible]

WANTED—Cabinet maker, [illegible] [illegible]. Answer by letter stating salary or [illegible] weekly. Alfred Dust [illegible], No [illegible] Truckee St. j8w

WANTED—Girl to assist in general housework. Inquire at 526 West 2nd St.

SITUATIONS WANTED

WANTED—Lady wishes work by day. Call 309 Peavine. [illegible]w

POSITION WANTED—House cleaning, by the day. No windows or washing. 111 East 4th street. [illegible]w

WANTED—Lady stenographer desires position. 114 West Ave. j8w

WANTED—Japanese boy wants position as cook in private family or camp. Address G. [illegible] this office. [illegible]w

WANTED—Respectable young eastern woman with much experience desires position [illegible] rooming house or hotel (hotel preferred) [illegible] or out of town. Is capable of taking full charge. First class references furnished. Address M. O. F., Journal office. [illegible]w

EMPLOYMENT OFFICES

RENO EMPLOYMENT AGENCY—C. D Virgilio, 128 Commercial Row, will furnish all kinds of help for railroads and mines. Phone 620. d1tf

JAPANESE EMPLOYMENT OFFICE—All kinds of labor furnished at short notice. R. Kako proprietor. 236 East Second. Phone Main 859. m1tf

HOUSES TO LET

FOR RENT—A furnished cottage of three rooms, or rent two housekeeping rooms, 502 Lander St. Phone 1108. j5w

FOR RENT—A three room cottage with pantry closet and cellar. Unfurnished. Inquire at 509 W. Sixth street. j1w

FOR RENT—12 room house furnished well located, on car line, beautiful grounds, out houses, stable etc. lawn flowers and trees. Rental $75 per month, some furniture for sale. F. J. Peck & Co., 11 E. 2nd St. [illegible]w

FOR RENT—Two modern flats just new. Apply 660 N Virginia St. j[illegible]w

BOARDERS WANTED

GOLDEN EAGLE—Only family hotel in Reno, American and European plan; elegant rooms, day 50 cents, week $2.00 up; meals, 25 cents; hotel refurnished with comforts of a home; Sierra st. J. H. Bridges, proprietor. j9tf

FURNISHED ROOMS

FOR RENT—Housekeeping rooms furnished with cellar and water free, $12 per month. Apply Tremont Hotel, 13 E. Plaza. j7w

FOR RENT—Two rooms comfortably furnished for housekeeping. Inquire 651 Elko Ave. three blocks east 6th and Lake Sts. [illegible]w

FOR RENT—A large comfortable front room suitable for one or two gentlemen. No 752 Center St. j3w

FOR RENT—Three rooms furnished for housekeeping with bath and use of phone, 639 Washington St. between 6th and 7th. [illegible]w

FOR RENT—Furnished rooms, 315 West 4th street. j1w

FOR RENT—Two nicely furnished front rooms, upstairs. Suitable for lady and gentleman or gentleman. 107 N Center street. j7w

FOR RENT—Four furnished rooms ready for housekeeping. Inquire at 132 Vine St. j6w

FOR RENT—Furnished rooms for gentlemen only, hot and cold bath. 33 W. 6th St. j6w

FOR RENT—Three nicely furnished rooms for housekeeping, no children. Apply Dolley & Prim's grocery. j5w

FOR RENT—Two furnished rooms, en suite, near 2nd street car line. Suitable for two persons. 1[illegible] Vine street, rear door. j5w

FOR RENT—Furnished rooms, two furnished rooms, one with stove, hot and cold water, gentleman only, 795 North Virginia St. j8

FOR RENT—Two furnished rooms for housekeeping. Water and lights. Inquire 651 Elko Ave. Three blocks East of 6th and Lake street. j9w

FOR RENT—Furnished rooms for rent. Apply 28 West 2nd St. j9w

FOR RENT—A suite of furnished rooms at 707 S. Virginia St. Two gentlemen preferred. Call at 230 N. Center St. The Vendome. j5w

Want to Sell?

If it's worth selling, it's worth 50c to find a purchaser. A "want ad" in the Journal will find a buyer.

ROOM AND BOARD

FIRST CLASS ROOM AND BOARD—Home cooking. 322 Chestnut St. j3w

ROOMS WITH BOARD—Make your engagements at once for two rooms to be vacated on or about the 10th inst. both with stove, one with private bath, close in. Claiborne; 218 South Center. Two blocks southeast of Riverside Hotel. j8w

FOR SALE—REAL ESTATE

FOR SALE—Some of the best farms in the state. Olwell & Falconer, 32 E. 2nd St. Phone 2. j1tf

FOR SALE—Some very good business lots at a bargain. Olwell & Falconer, 32 E. 2nd St.

FOR SALE—REAL ESTATE

FOR SALE—This is not a snap but splendid value. 5 room house, modern, fine lot 50x140, chicken sheds, $1700. See Hibbard & Turner. n1tf

FOR SALE—New house of eleven rooms with modern conveniences; centrally located. Inquire at 147 Mill Street. l12tf

HOTEL FOR SALE—Without question, the finest hotel property in Nevada; house of 50 rooms, elegantly furnished and surrounded by beautiful grounds containing 2 acres, fronts on three of Reno's best streets as follows; 4th St., 300 feet; Lake St., 200 feet; Center St., 200 feet; great chance to subdivide; lots will pay entire purchase price, leaving all room required for hotel; now doing a prosperous business and sole reason for selling is owner's wish to retire; one-half of purchase price must be in cash; easy payments for balance; this property has 700 feet frontage. Address MRS. J. DONAGHY, Reno, Nev. s1tf

FOR SALE—Three building lots located at corner of Sierra and Eighth St. for sale. Inquire at office of W. F. Mitchell Co., or 805 Sierra St. o12tf

FOR SALE—For location, price, and enhancing of value, lots in Fairfield Heights skins anything on the market. See Hibbard & Turner Realty Co. n1tf

FOR SALE—Some very nice acreage for less per acre than you can buy lots for. Olwell & Falconer, 32 E. 2nd St. Phone 2. j1tf

FOR SALE—Hotels, rooming houses, grocery stores, millinery stores, restaurants, saloons, all kinds of business. Olwell & Falconer, 32 E. 2nd St. Phone 2. j1tf

FOR SALE—Residence lots all over the city ranging in price from $100 to $450. Olwell & Falconer, 32 E. 2nd St. Phone 2. j1tf

FOR SALE—Some nice homes for less money than you can buy lots for and duplicate. Olwell & Falconer, 32 E. 2nd St. Phone 2. j1tf

$500—For a few days only, 21 lots, join Newlands Heights on south side overlooking the city of Reno, fine view of whole valley. Overland Banking Realty Co. j9w

WANTED—TO RENT

WANTED—To rent a furnished or unfurnished apartment or house. South side preferred. Call or address Room 110, Golden Block. Tel Main 1. j3w

WANTED—Shed with large door suitable for Automobile car. Reply by letter to Nevada Auto Coach Co., 26 Truckee street City. j5w

WANTED—To rent or buy, a Smith Premier No. 2, address this office. j8w

SECOND HAND

JUST PHONE 951 for Nevada Junk Company. We pay the highest prices for all kinds of junk; if you want to buy or sell anything call at 254 Lake or phone 207. j15tf

SECOND-HAND CLOTHING—If you wish to buy or sell new or second-hand clothing, call at the Truckee Clothing Store, 27 West Second Street, O'Connor Block. Highest prices paid for second-hand goods of all kinds. Phone 985. m30tf

LOST

LOST—An Elks tooth engraved A. G. V. on one side, on other 607. Reward if returned to Journal office. j1w

STOLEN—The party who stole the shepherd dog belonging to Geo. Sauer is known. If the dog is returned at once nothing will be said about it. j4w

LOST—A gold locket, between Commercial Row and Virginia St. Return to this office and receive reward. j9w

FOUND

FOUND—A fountain pen owner can have same by proving property and paying for this advertisement. j5w

NEVADA STATE JOURNAL

Published every morning, Monday excepted, at Reno, Nevada.

MEMBER OF ASSOCIATED PRESS.

E. L. BINGHAM, Manager.

Office: The Journal Block, Second Street. Telephone: Main 167.

TERMS OF SUBSCRIPTION:

One year, by mail	$6.00
Six months, by mail	3.00
Three months, by mail	1.50
Per week, by carrier	15

AGENTS

Rosenthal & Armanko	Virginia Street
W. H. O'Neil Co.	Tonopah, Nev.
Frank J. Gorman	Gold Hill, Nev.
Carson Stationery-Novelty Co.	Carson

TO SUBSCRIBERS.

Parties who do not receive their papers, or who have any cause of complaint will oblige by notifying this office.

TEN DOLLARS REWARD.

A reward of $10 will be paid for information that will lead to the arrest and conviction of parties stealing The Journal from premises of subscribers.

Entered at the Postoffice at Reno, Nevada, as second-class matter.

MONEY TO LOAN

THE CITY LOAN CO., 227 Virginia Street, Phone Main 42, is the recognized bank of the wage-earner, it advances its funds to all reliable salaried employes just on note returnable in easy weekly or monthly payments to suit the borrower; get our rates and terms if in need. [illegible]tf

MUSIC TEACHERS

G. W. PARKMAN—Teacher violin, mandolin, guitar bands and orchestra. 35 West Second Street. j6tf

Call at Ludvig Sach's Music Studio for Vocal and Piano Lessons. 125 E. Second Street, Reno, Nev. tf

FOR SALE—MISCELLANEOUS

FOR SALE—New Home, Domestic and White sewing machines; all makes rented and repaired. J. S. Elstner, 360 North Virginia, Corner Fourth. Phone Main 1070. m33tf

FOR SALE—Half interest in a good paying blacksmith shop, $350. See Hibbard & Turner Realty Co. n1tf

FOR SALE—A lady's elegant tailor made coat, bust 42 inches. Never worn, too small for owner. Sell less than cost. Tel. 609 or 220 W. Com. Row. j3w2

FOR SALE—One typewriter nearly new, cheap. Call at Truckee Clothing Store, 27 West 2nd St. j4w

FOR SALE—Six hole kitchen stove 429 Peavine street. j5w

FOR SALE—Will sell practically new Oliver typewriter at low figure. Address F. M., care Journal. j8

FOR SALE—$300 buys a good paying restaurant, good location, cheap rent, good lease; $300 worth of fixtures. Olwell & Falconer, 32 E. 2nd St. Phone 2. j9tf

$650 buys a good established paying business, clearing from $100 to $150 monthly. Olwell & Falconer, 32 E. 2nd St. Phone 2. j9tf

WINDOW CLEANING

BEST IN RENO—Window and house cleaning. Sam Polano Company. Phone 724. Office 132 Virginia Street. d15tf

MISCELLANEOUS

HUDSON ELECTRICAL CO. INC., 128 Virginia St. Phone 18. Full line of electrical supplies. House wiring and repairing. Fixtures our specialty. All bicycles and sundries for sale at cost. j6tf

MISCELLANEOUS

RENO NURSERY—The leading varieties of fruit, shade, and ornamental trees. Also large assortment of monthly roses and climbing vines, 526 Humboldt St. j8w

FRENCH lady wishes scholars. Good French and experienced. Address Mme. F. W. Dix, 203 East Liberty St., Reno, Nev. j9

THE world moves, so does Hale's Transfer & Storage Company; baggage and furniture movers, packers and shippers. Office, Clarendon Hotel, opposite Depot. Phone Main 30. a25tf

MRS. A. S. KENYON has returned home after a month's absence and may be found at her place of business, 332 N. Virginia St., glad to meet her old customers and all who have work in her line; dry cleaning and dyeing. Phone 644, Reno Dress Club. j3w

FOR SALE—Half interest in one of best hotels. Invoices $7000. Apply F. R. Byron, 600 East Fourth. j3w

MINING STOCK—2500 shares of Great Updyke for sale at 10c per share. Stock now advertised extensively, and selling at 15c. Party leaving state. Address A, care Journal. j3w

IF you have a business of any kind, houses, lots or acreage, you want to call and see us as we have inquiries every day. Olwell & Falconer, 32 E. 2nd St. Phone 2. j1tf

WANTED—A second hand coal range and heater in good condition. Address K., Journal. j4w

STENOGRAPHER owning machine can have free desk room and facilities in well appointed office. Room 9, Masonic Temple. j8w

NOTICE—Hale's transfer has a wagon on till 12 o'clock at night. Phone 30 to have transfering done. d15m

HAIR SPECIALIST—Facial massage and manicuring. Agency for Dr. E. E. McLean's celebrated hair preparations and creams. Apartment A., 227 N. Virginia St. Phone 1226. d12m

LEGAL ADVERTISEMENTS

DELINQUENT TAX LIST OF FIRST INSTALLMENT FOR FISCAL YEAR, 1906

Unknown Owners, S W ¼ of S E ¼, Sec. 12 T, 37 N, R 18 E. 40 acres, Val. $140......$4.19

Unknown Owners, N ½ & E ½ of S. W. ¼, S W ¼ of S W ¼ Sec 6, T 18 N, R 19 E, 440 acres, $440, E ½ & S W ¼ & S W ¼ of N W ¼ & E ½ of N W ¼ Sec 18, T 18N, R 19 E, 600 acres, $600 S W ¼ of S W ¼ Sec 20, T 18,N,R 19 E. 40 acres, $40; S W ¼ of N E ¼ & S ½ of N W ¼ & S W ¼ Sec 30 T 18 N R 19 E 320 acres, $320; N ½ of S E ¼ & S E ¼ of S E ¼ Sec 30 T 18 N, R 19 E, 120 acres, $120; N W ¼ of N W ¼, Sec 38 T 19 N, R 18 E, 40 acres $40. Val. $1,560 ......$36.36

Alesandro, Bovall, Fract. N E ¼ of S W ¼ Sec 10, T 19 N, R 19 E, 26 acres, $390; improvements $100. Per Prop. $110. Val. $600..$19.75

Brown, Mrs. Kate, Lots 13 & 14, Blk 1 Fairfield Heights Add. to Reno, $60. Val $60 ......$3.11

Broadwell, F., Lots 3 and 4 Blk B in East Reno Heights Add to Sparks, Val. $200. Tax .. $7.50

Crabtree, L., 2 acres in Blk 2, Fairfield Heights Add. to Reno, $100; Imp. $100 per prop. $30, Val $230 ......$9.53

Datherberg, Charles, 1 acre in Blk 3, Fairfield Heights Add to Reno $50., Val. $50 ......$6.23

Fitzjames, Mrs., Lot 12, Blk 1, Fairfield Heights Add. to Reno, $30. Val. $30......$2.58

Garwood, Mrs. M., 1 acre in Blk 2, Fairfield Heights Add to Reno, $50. Val. $50......$2.92

Urtubise, E. T., S W. ¼ Sec 34 T 20 N, R 19 E, 160 acres, $50; Imp. $170. Val. $220......$9.38

Kelly, F. M., Fraction of N W ¼ of S W ¼ Sec. 13, T 19 N R 19 E, 1 acre, $100; Imp. $250; Per. Prop. $50; Val. $400 ......$12.73

Lovett, A. E., 1 acre in Blk 6, Fairfield Heights Ad. to Reno, $50. Val. $50 ....$2.93

Middleton, W. J., 3 acres in Blk. 9, Fairfield Heights Add. to Reno, $150; Imp. $50, Val. $200 ......$9.02

Morgan, E. R., 4-70-100 acres in Blk 4, Fairfield Heights Add to Reno, $240, Val. $240....$6.47

Pearson, James Harvey, S. E. ¼ of N W ¼ & N W ¼ of S W ¼ Sec. 22, T 19 N, R 19 E, 80 acres, $200, Val. $200 ......$9.02

Todd, Mamie W., 1 acre in lot 3, Fairfield Heights Add to Reno. $50, Val. $50 ....$2.93

Baker, Josiah H., Lots 18, 19 & 20, Blk 43, Newtown Add to Sparks, $80, Val. $80....$4.20

Barrett, James, Lot 43, Blk 17 in Sparks, $50; Val $50 ......$5.68

Bettincourt, M. S., Lot 10, Blk 5 Newtown Add to Sparks, $150, Val. $150 ......$6.13

Bowles, A. C., Lots 1, 2 & 3 Blk J, O'Sullivan Add to Sparks, $400. Val $400......$12.00

Campbell, Mrs. A., Lots I & J Blk 7, Newtown Add to Sparks $200, Val. $200 ......$7.50

Campbell, Edward J., Lots 11 and 12 Blk J, O'Sullivan's Add. to Sparks, $200. Val. $200 ......$10.80

Chamber of Commerce, Lot 21, Blk O. O'Sullivan's Add to Sparks $100, Lot 26, Blk 17, Newtown Add to Sparks. $50. Val $150..$6.13

Clark, H., Lots 23 & 24 Blk 19, Newtown Add to Sparks $100; Imp. $50; Val. $150......$9.42

Cloos, S., Lots 1, 2 & 3, Blk 44, Newtown Add to Sparks $80, Val. $80......$4.20

Davis, F. A., Lots 22, 23 & 24 Blk O, O'Sullivan's Add to Sparks $300; Imp. $650. Val. $950 ......$28.13

Dawson, E. L., Lot 24 Blk 3, Newtown Add to Sparks $50. Val. $50......$3.37

Dietz, Albert, Lot 14, Blk C, East Reno Heights Add to Sparks $30, Val. $30 .....$2.81

Devine, J. W., Lot 14, Blk 3, Reserve Add to Sparks, $100, Imp. $500, Per. Prop. $100, Val. $700 ......$21.25

Durham, Dean, Lots 18 & 19, Blk. 27, Prater Add to Sparks, $100; Imp. $250; Per. Prop. $50. Val. $400 ......$13.00

Fahrion, G. W., Lot 8 & S ½ of lot 9, Blk G, O'Sullivan's Add. to Sparks $150. Val. $150 ......$6.12

Gadda, C., Lot 15, Blk 31 Newtown Add to Sparks $50, Imp. $80, Val $130 ......$3.88

Gallagher, L., Lot 8, Blk 43, Prater's Add. to Sparks $100; Imp $50; Val. $150 ......$7.64

Gibson, G & F., ¾ interest in lot 28, Blk 2, Newtown Add to Sparks $30; Val. $30 ...$2.62

Hibbard, A. A., Lots 13 & 14, Blk 11, Newtown Add to Sparks $100; Val. $100 ......$4.75

Hignera, J. A., Lots 11 & 12, Blk K, O'Sullivan Add to Sparks $200; Val. $200 ......$7.50

Hogan, Jos. & May, Lots 3 & 4, Blk. P, O'Sullivan's Add to Sparks $200; Val. $200 ....$7.50

Kennedy, Geo., Lot 7, Blk 9, Robison's Add to Sparks $100; Imp. $200; Val. $300 ......$10.25

Kimura, K., Lots 23 & 24, Blk 4, Newtown Add to Sparks $200; Per. Prop. $250; Val. $450 ......$12.38

Lague, Fred, Lots 28 & 29, Blk 40, Newtown Add to Sparks $50; Val. $50 ......$6.67

Laughton, Nina E., Lots 14, 15 & 16, Blk 44, Newtown Add. to Sparks, $80. Val. $80...$4.20

Lilly, Mrs. G., Lot 29, Blk B, East Reno Heights Ad to Sparks; $50; Val $50 .....$3.37

Mooney, Wm., Lot 5, Blk 38, Newtown Add to Sparks $50; Val. $50 ......$3.37

Murphy, Hannah T., Lot 42, Blk. 17 in Sparks $50; Val. $50 ......$3.37

McComas, S. M., Lots 4, 5, 6 & 7, Blk 45, Newtown Add to Sparks $100; Imp. $100; Per. Prop. $50; Val. $250 ......$8.87

McMonagle, B., Lot 5, Blk 29, Newtown Add to Sparks $50; Val. $50 ......$3.37

McPherson, D., ½ interest in lot 21, Blk 43, Newtown Add to Sparks $20; Val. $20 ...$2.55

Niblett, Chas., Lot 6, Blk E, in Sparks $100 Val. $100 ......$4.75

Pansiano, Joaquin J. Lot 21, Blk 30, Newtown Add to Sparks $50; Val. $50 ......$5.68

Pousiano, J. J., Lot 14, Blk 30, Newtown Add to Sparks $50; Val. $50 ......$6.67

Sellman, B. E., Lot 5, & E ½ of lot 6, Blk 10, Newtown Add to Sparks $80, Val. $80....$4.20

Sharkey, Eva E., Lot 28, Blk 3, Newtown Add to Sparks $50; Val. $50 ......$3.87

Shaver, F. T., Lots 13 & 14, Blk 25, Prater's Add to Sparks $100, Val. $100 ......$4.75

Simpson, A. E., in Praters Add to Sparks, Lot beginning at a point 70 ft N of S W corner of blk 29 and running north 35 ft., $50; Imp. $200; Per. Prop. $50; Val. $300 ......$10.25

Stolas, A., Lot 21, Blk H, in Sparks $50; Val. $50 ......$3.37

Small, J. W., Lots 15 & 16, Blk J., O'Sullivan Add to Sparks $200. Val. $200 ......$7.50

Snyder, Catherine, Lot 1, Blk 11, Lincoln Park Add to Sparks $50; Val. $50 ......$3.37

Tampatch, A., Lots 15, 16, 19, 20, 21, & 22, Blk 15, Robison Add to Sparks, $600; Val $600 ......$18.50

Thurston, C. E., Lot 25, Blk 5, Newtown Add to Sparks $200, Val. $200 ......$7.50

Turley, E., Lots 7 & 8, Blk 1, McKay Add to Sparks $100; Lots 27, 28, 29, 30 & 31, Blk 1, McKay Add to Sparks $100, Val $200 .... $7.50

Waugh, Albert, Lot 2, Blk 44, Prater's Add to Sparks $100, Imp. $200; Per. Prop. $50; Val. $350 ......$14.92

White, Geo. W., Lots 5 & 6, Blk 20, Robison's Add to Sparks $200; lots 13 & 14, Blk 4, Robison's Add to Sparks $400; Imp. $1000; Val $1,600 ......$46.00

Young, Chas. W., Lot 5, Blk 37, Prater's Add to Sparks, $300; Imp. $50 Per. Prop. $50; Val. $400 ......$16.30

Beetles, A. E., Lots 1, & 2, Blk 10, Western Add to Reno $100; Val. $100 ......$4.75

Bowles, Sadie M., Lots 4 & 5, Blk 8, Riverside Add to Reno $850, Val. $850 ......$25.38

Butler, J. L., Lot 4, Blk P, Powning's Add to Reno $250; Imp. $320, Per. Prop. $50, Val. $620 ......$19.05

Connelly, Mrs. H., Lot 1, Blk 5, Wells Add to Reno $100, Val. $100 ......$4.75

Dougherty, Thomas, Lot 1, Blk 8, Western Add. to Reno (new map) $650; Imp. $2300, Per Prop. $100. Val. $3050......$89.18

Doane, Mrs. Bertha E., Lot 1, Blk 6, Aitken's Add to Reno $100; Val. $100 ......$4.75

Frosig, P. N., Lot 2, Blk 6, Western Add to Reno $400; Imp. $600, Val. $1000......$29.50

Guiste, A., Lot 6, Blk 8, Morrill's Add to Reno $200; Val. $200 ......$10.80

Jones, John, Est, Lot fronting 68 ft on West side of Park St., & North of North St., Hayden's Add to Reno $250; Imp. $1060; Val. $1,310 ......$33.62

Kieffer, John, Lot 12, Blk S, Powning's Add to Reno $250, Imp. $110, Per. Prop. $50; Val. $410 ......$16.57

Kline, Katherine, Lot 3, Blk P, Powning's Add to Reno $350, Val. $350 ......$11.63

Roberts, Carrie, Lot 6, Blk 7, Wells Add to Reno, $80; Val. $80 ......$4.20

Seyrentoni, Alesandro, Lot 5, Blk 8, Morrill & Smith Add to Reno, $200; Imp. $200; Per. Prop. $50; Val. $450 ......$17.68

Shambeau, J. P., W ½ of lots 7, 8, & 9, Blk 11, Marsh's Add to Reno, $300; Val. $300......$10.25

Kirman, R., Trustee, In Lincoln Park Add to Sparks, Lot 7, Blk 3, $150; lot 11, Blk 4, $150; lot 4, Blk 4, $75; lot 10, Blk 6, $70; Val. $445 ......$12.24

Fahrion, Geo. W., Lots 4 & 5, Blk T, Powning's Add to Reno, $600, Imp. $1,050; Per. Prop. $50; Val. $1,700 ......$52.05

Farmers and Merchants National Bank, In Reno, West 80 ft of North 20 ft of lot 5 and West 80 ft of lot 6, Blk X $2,500; Imp. $600; East 59 ft of lots 5 & 6, Blk X, $1,000; Imp. $500; Bank Furniture $2,000; Capital Stock not otherwise invested, $143,400; Val. $150,000 ......$4,125.00

State of Nevada, County of Washoe, ss:
I, C. H. Stoddard, County Auditor of said county, do hereby certify that the foregoing is a true copy of the delinquent tax of said Washoe County for the year 1906, published according to law.

(Seal) Witness my hand and official seal at the City of Reno, in said County this 21st day of December, A. D. 1906.
C. H. STODDARD,
County Auditor.

AUDITOR'S NOTICE

To the above named delinquent tax payers and to all owners of, or claimants to the real estate and improvements thereon, or improvements when assessed separately, or personal property the taxes upon which have been charged against the owners of real estate or otherwise, when the amount of the delinquent tax, exclusive of poll taxes and penalties exceeds the sum o fthree hundred dollars as above described you are hereby notified that under and by virtue of an act of the legislature of the State of Nevada, entitled an "Act to provide revenue for the support of the general government of the State of Nevada," approved March 23rd, 1891, and the acts amendatory thereof, I have this day deposited with the District Attorney in and for the County of Washoe, State of Nevada, a list of the above described property on which the delinquent tax exclusive of the poll taxes and penalties exceed three hundred dollars, and that unless the delinquent taxes therein specified are paid to the Treasurer as ex-officio tax receiver within twenty days from the date of publication of this notice, action will be commenced by the aforesaid District Attorney for the collection of said taxes and costs.

(Seal) Witness my hand and official seal this 21st day of December, 1906.
C. H. STODDARD,
County Auditor.

Office of the Treasurer and ex-officio Tax Receiver, Washoe county, Nevada, December 27th, A. D. 1906.

To the above named delinquent taxpayers and to all owners of or claimants to the real estate and improvements thereon, or improvements when assessed separately, hereinbefore described, known or unknown, and on which the tax does not exceed three hundred dollars, You are hereby notified that under and by virtue of sections 1106 and 1111 Compiled laws of the state of Nevada, I will sell

On the Third Monday in January

to-wit: The 21st day of said month, 1907 in front of the court house door, in Reno, Washoe County, Nevada, each of the described tracts or parcels of land, with the improvements when separately assessed, to recover the amount of tax and ten per cent delinquency, assessed to said defendants against said property for the fiscal year commencing January 1, 1906, and ending December 31st, 1906, together with cost of publication of this notice, unless payment of said tax delinquency and costs of this publication be paid to me prior to said 21st day of January, 1907. The said sales will be made between the hours of 9 o'clock a. m. and 5 o'clock p. m., to-wit At the hour of 1 o'clock p. m. to the person taking the taxes and costs on the whole. Such sale is subject to redemption within six months after date of the sale by payment of all such sums, with interest on same at three per cent per month thereon from the said sale until paid.

The above is a list of the names of persons to whom the property is assessed, a description of the property upon which taxes are due and the amount of tax due on each. The 10 per cent delinquency and two dollars costs to be added to each.

D. B. BOYD,
County Treasurer of Washoe county, Nevada.
D28 m

NewspaperARCHIVE®

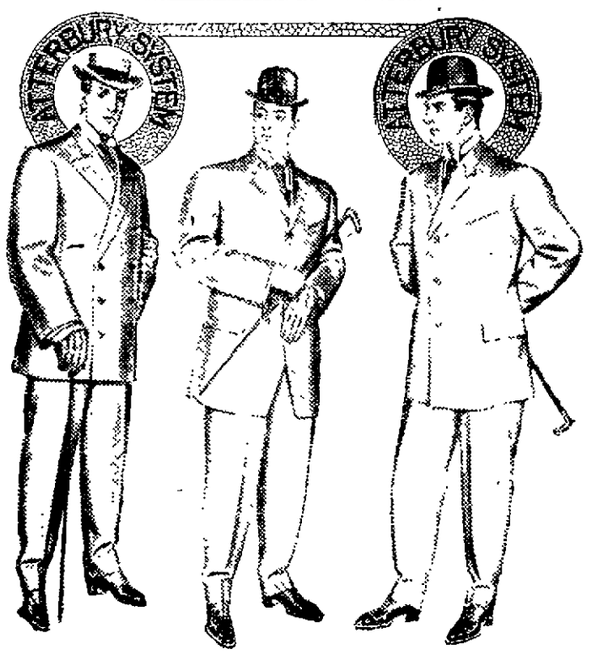

We are still showing a fine assortment of Men's High Class Suits and Overcoats, including the Latest Winter Creations

KUHN'S Next Door to Postoffice

SMART SHOP FOR MEN

Our Annual Sale

Our Annual Clearance Sale are the biggest and most favorably known Clothing Events that ever occur in Reno.
They are always Sweeping Sales held for the purpose of closing out our season's stock before the next arrives.
We are offering Men's, Boys' and Children's Furnishings of all kinds, at prices so low that the man who has his eye on his pocket book will

Take Advantage of Our Sale at Once

This is simply a Mark Down. You'll find the old price as well as the sale price on every article.
No trickery or anything short of a fair and square CUT PRICE CLEARANCE SALE.

HERE ARE A FEW OF OUR INDUCEMENTS
Every Price is a Money Saver

All of our $15.00 Overcoats and Suits $11.75
All our $20.00 Overcoats and Suits $16.00
All of our $25.00 Overcoats and Suits $18.75
Boys' Suits reduced from $5.00 to $4.25
Boys' Suits reduced from $3 50 to $2.75
Men's Underwear reduced from $1.00 to 75c
Men's Underwear reduced from $1.50 to $1.15
Men's Shirts reduced from $1.50 to 95c
Men's Shoes reduced from $5.00 to $4.25
Men's Shoes reduced from $3 50 to $2.75

Remember from now until January 15, you can buy anything in the store at a Discount off regular prices.

The People's Store

200, 202, 206 Virginia St., Reno — Miners' Union Block Main Street, Goldfield

BAKER'S Store For Men

Not the cheapest nor the dearest, but the best worth its price. Hats, Clothing, Furnishings, Underwear, Neckwear, Hosiery

Masonic Temple

You Can Borrow Money

We advance funds to salaried employes and reliable wage earners just on their note, returnable in easy payments to suit the borrower.

THE CITY LOAN COMPANY

227 Virginia Street — Phone Main 42

The New Overland Hotel

THIS HOTEL is steam heated and electric lighted throughout. The most complete dining room and grill in the city. Cafe and restaurant under management of the hotel. The finest bar in the State in connection.

CHAS J. SADLIER, Prop. — Commercial Row & Center Street

Frank Campbell GROCERIES

Just received a carload of new canned fruits and vegetables. Fresh vegetables received daily.

EDITORIAL COMMENT

Strong Local Confidence

SYSTEMATIC effort has been made on the part of certain eastern journals to disparage mining investments and to that end private character has been torn into shreds, values of particular properties have been denied, legitimate expenditures have been distorted into extravagances and every possible means has been used to destroy public confidence in mining securities.

These make-believe and pretended "enterprising and aggressive" yellow journals have been so determined in their efforts that they have even sent special correspondents into the field and have not only written up garbled and vicious reports and even stated positive falsehoods to sustain their position, but the camera and the artist have also added their mite in the malicious desire to destroy one of the greatest industries in the known world.

There has been a studied effort on the part of these self-appointed censors to use every known means, malignant preferred, not only to change the opinion of those honest men who were seeking a legitimate investment for their surplus capital but also to crush out and positively destroy those investments already made in perfect confidence in highly meritorious propositions by thousands upon thousands of poor people who cannot afford to lose this mite, which they have invested after skimping and scraping and, perhaps after denying their families the actual necessaries of life, believing as they did, in their hearts, that the representations made to them to secure this investment were true. And those representations were true. The security was and is such as would and will return to them a competency later in life.

To make such an assault on an honest industry and depress the market value to such an extent that those people cannot realize even a minimum on the investment is worse than murder, because it first destroys one's confidence in his own judgment, and then results in untold suffering to whole families. It cannot possibly accomplish a single good result.

The few hundred dollars invested by the poor people is perhaps their all and the assault upon this investment not only steals their money but it crushes out their energy, it possibly causes family disagreements, and the resultant distress cannot even be imagined.

To take a few hundred or even many thousand dollars from the rich does not materially reduce the number of Havana cigars smoked or the number of glasses of wine drunk, but when the poor man loses his hundred dollars he loses all but life itself, and sometimes after that it is indeed a serious question in his mind whether life is worth living after all

After these vicious and malicious onslaughts on a great industry, these vampire bats will gently soothe their victims to sleep by a pretended expose of some high crime or misdemeanor and then will drink the heart's blood of the victim, at the same time assuming a high moral standard. But it is all a business proposition with them for the sake of notoriety.

Were these yellow sheets animated by the high moral motive of only doing that which is right because it is right, in order to protect and defend the investing public from notoriously bad mining schemes and thus preserving the business integrity of the country it would be a different matter, but no sane man believes that such a spirit actuates this pretended moral wave which the sensational periodicals suggest is necessary.

The mining industry is intrenched behind bulwarks built mountains high—walls that consist of an actual output of gold and silver and copper and lead—and the billions of dollars to its account in the past are a positive demonstration of its business integrity and financial strength. It is based upon the exploitation of the great mining fields from Alaska on the north, through British Columbia, California, Montana, Idaho, Arizona, Colorado, New Mexico, Old Mexico and last, the wonderful mineral deposits of Nevada, the grandest and richest and strongest of them all. Nevada's record output of more than $1,000,000,000 in the past and $2,000,000 per month, or $24,000,000 per year, is certainly not an insignificant sum, in a single state. All of it, be it noted, is taken from Mother Earth and it thus has enriched the world to that extent without an atom of harm to a single human being. And this is the industry which a malignant press desires to destroy.

The law presumes a malicious intent from a vicious act and thus we have a right to believe that the act itself in this case was conceived in iniquity.

Notwithstanding this remarkable pretence of virtues which they do not possess, these journals have not succeeded in disturbing public confidence in the mining industry. Of course weak-kneed eastern people who are afraid of their shadows have read with avidity these sensational unfounded and false charges and no doubt accept for gospel truth every word which falls from the lips of these false prophets; but here, in Nevada, immediately in the heart of the mining field, there is not a shadow of lack of confidence, although there are several million dollars of our money invested in these very same securities which are declared by the yellow journals to be without value. The local stock-boards from day to day, as the market reports conclusively demonstrate show these investments to be solid as the "Rock of Ages." They are not only steady but the prices are advancing and our own people who have made these investments from a positive personal knowledge of actual merit and conditions move along in the even tenor of their way with an even confidence born of an actual knowledge of the great value and true merit of the same identical securities which are denounced in glaring headlines by these "honest" and "virtuous" journals published a thousand miles away.

Our own people, many of whom are practical and experienced mining men, have invested in these securities with perfect confidence and this confidence has in no sense abated on account of this pretendedly virtuous howl. There are no heart-aches in the belief that their investments have been swamped by villainous mine promoters and there is no liquidation here. Here where every fact, circumstance and condition is positively known, these securities are strong in public confidence and there is no indication whatever that the people in the mining camps, absolutely on the ground, where these high crimes and misdemeanors are being perpetrated, deem this malignant assault worthy a moment's consideration.

California and Nevada

SOME weeks ago the Nevada City, Cal., Miner-Transcript, spoke of the fact that rich ore discovered in Grass Valley or Nevada City mining districts is not advertised, while that of Nevada state is. Grass Valley, in particular, is a very rich district, but no amount of advertising would make it equal to Nevada state's mines, for this one reason: it is a deep-mining country, and a poor man there has not the means to develop a prospect. It is an open secret, too, that newcomers are greeted there with suspicion, instead of being welcomed, and men who have nothing to gain by knocking, prefer to do so rather than to boost. The richer mines are owned by men who prefer not to advertise the wealth of that section, and the smaller properties receive no encouragement from the town or the people.

We say this with nothing but the kindliest spirit for Grass Valley, which is one of the richest auriferous sections in the world. But it does take large capital to develop its resources and of this the editor and the editorial writer of the Miner-Transcript, both of them good friends of ours, are fully aware. Nevada City district is more of what miners call a poor man's country than Grass Valley, but the Knockers' Club has a large membership there. We know of properties there that are worth money and would be good producers with the expenditure of comparatively small sums, but the first outsider who wishes to invest is scared away. And there are other California towns that are afflicted in the same manner.

Here in Nevada, it is different. Most of the men who discovered the Goldfield and Tonopah properties, for example, were poor when they found the mines. Afterwards, when outside capital sought investment, we all pulled together. There was no damning with faint praise. We were enthusiastic, as we had a right to be, and as we are still.

The Lesson of El Reno

WHEN the Journal suggested that the colored regiments be disbanded, several of our contemporaries objected that the black troops had fought well in Cuba. What that had to do with the case we could not see and we do not now perceive any connection between their fighting qualities and their remaining in the army. The point we made was that this is a white nation and that our soldiers should be white, too. In employing men of another race and color, we are no better than Great Britain was when it sent Hessians against her own flesh and blood, or than those nations of antiquity who made war with mercenaries.

The character of the black troops in the American army was spoken of in the Journal with no more severity than the subject deserved and it was not on mere hearsay, either. We knew what we were talking about.

If any proof of that fact is required, we point to the dispatch in today's Journal in which it is shown that the black troops at El Reno, lifted out of their hovels by the government, clothed, fed and treated even better than white men, had conspired to murder their officers. The only offense these officers had ever committed against the scoundrels was in being too lenient and for this these brutes and savages, wearing the uniforms of enlisted men in the United States army, intended to be revenged by taking their white commanders' lives.

Smouldering in the breast of the African is a deep-seated resentment against all other races and colors. In Haiti the pure-blood black even hates the mulatto, while both detest the whiter quadroon. The sentiment finds expression in Haiti, especially, in the deteriorated French that passes for a language with the natives, in a proverb: "Chique pas jamain respecte pie grand mouche"—jiggers never respect the feet of the gentry. It is a sneer. It is true that the black race has produced a Toussaint l'Ouverture and a Booker Washington and that there have been mulattoes like Boisrand-Canal and Frederick Douglass, but it is the attention given to such exceptions that proves the rule to be the other way. In Haiti and its sister republic of Santo Domingo, where the colored race is in full control, what they call history is simply a narrative of blood-thirstiness, superstition and crime. And in America, wherever the negroes are so situated as to be nearly free from contact with whites, as in the so-called Black Belt in the south, a similar exhibition of their nature is observed.

In the four colored regiments of the American army, the only white men are the commissioned officers, and there we again see, in such a murderous conspiracy as that disclosed at El Reno, the inclination of the race. The veneer of civilization is so thin that association among themselves speedily removes it.

We repeat: there ought to be no colored regiments in the United States army.

THE Southern Pacific Company's plan to advertise the resources of Nevada and thus induce a farming immigration, should receive the cordial cooperation of Reno's commercial leaders. The government has expended many millions of dollars for irrigation. Now let us tell the world about it.

THE attention of the railway is drawn to the condition of the Lake street pavement at the station. Passengers who wish to step from the coaches or to enter them must step into a pool of mud or slush. This is unfair to Reno.

JUST a reminder. In the many propositions to be submitted to the legislature, the state senators and assemblymen must not overlook that of railway rates.

STEAD'S mission to promote international peace is praiseworthy, but the belligerent attitude of all the powers toward one another will continue to render it impracticable.

WITH Goldfield stocks booming, it does not look as if the general public had been greatly influenced by yellow publications.

THE shah of Persia, when he died, had the satisfaction of knowing that the Japanese had not left enough Russia to control his successor.

S. M. Sample, Pres. P. Saturno, Vice Pres. S. W. Mozingo

When You Have Any **General Contracting or Engineering Work**

To place in reliable hands, consult the RENO CONSTRUCTION CO. INC. 41 East Second Street. Estimates also given on Cement work and concrete blocks. Phone 357 to R. S. RANKIN, Sec'y & Gen. Mgr.

...THE... DEL MONTE

Phone 1003

One mile from Reno on Sparks road. Every convenience and courtesy extended the traveling public. Music nightly. Nice furnished rooms. Best of wines, liquors and cigars. Cold lunches.

Drugs

A complete line of pure drugs. Prompt and efficient service. Prescriptions carefully compounded.

S. J. Hodgkinson

VIRGINIA STREET.

Table Supplies

Everything from plain necessities to seasonable luxuries. Good quality and right prices. Buy your grocerites of

NOVACOVICH

Commercial Row

SALES!

Lots of Them Going On

Treat Yourself Right--Don't Buy Until You Have Compared Prices and Merchandise

The end of the season has left us with a small amount of odd and broken lines, Suits, Overcoats, Underwear, Hats, Shirts, etc. etc. All guaranteed to be our regular stock and standard make.

Get Our Prices

and buy where your money gets the most.

This store does not buy cheap merchandise just for sale purposes.

M. FRANK & CO.

Modern Clothiers and Haberdashers

We give Saving Stamps.

The Famous Old Brand

CHICKEN COCK WHISKEY

This whiskey is bottled in bond at the distillery in the presence of officers of the internal revenue, and its age, purity, full strength and full measure are guaranteed by the U. S. Government stamp over the cork of the bottle.

Frank Bros. Co.

Sole Agents

230 Virginia St.

M. J. KIELY

Fancy and Staple Groceries, Fresh Fruits and Vegetables every morning. Fresh Fish every Friday morning.

340 N. Virginia St. — Phone 626

The Custom Shoe Store

(*Fleischman's Old Store*, 222 Virginia Street)

When in need of Shoes call and inspect our stock. We carry a full line of footwear at prices that are right.

OUR REPAIRING

Department being fitted up with the latest improved machinery, which enables us to do our work with neatness and dispatch. Try us and be convinced. We give trading stamps.

BERQUIST & SKINNER

Opened Under New Management

The Hub

(Formerly the Wine House)

COME WHERE YOU CAN GET THE BEST WINES, LIQUORS AND CIGARS IN THE CITY

W. S. WERRIN, President
C. W. KOHL, Sec'y-Mgr. MART JOHNSON, Vice-Pres. and Mgr.

"THE WILSON"

New, clean and modern. Central location. Service first-class. Every convenience to patrons. Hot lunches day and night. Bar and Grill on ground floor.

24 East Second St. — WM. WILSON, Prop.

Hotel Golden

Most elegantly appointed hotel in Nevada. Steam heated. Half block from depot. Electric lighted, hot and cold water in every room. Sample room on first floor. Dining room a la carte.

NORTH & SMALL, Props. — Center St. Reno, Nev.

NEWSPAPER ARCHIVE®
NEWSPAPER ARCHIVE®